1830

Manual and Directory

St. Joseph's Church

CORNER FIFTH AND OHIO STREETS,

TERRE HAUTE, IND.

Father Francis Lehner, O. M. C.

PASTOR.

1899

E. T. HULMAN. CAMERAS, BICYCLES, PHOTO SUPPLIES, CYCLE SUNDRIES 642 MAIN ST.

THE

EVANSVILLE & TERRE HAUTE R. R. CO.

SOLID VESTIBULED TRAINS

TO

NASHVILLE, TENN.

THROUGH SLEEPERS

TO

BIRMINGHAM, MONTGOMERY AND NEW ORLEANS.

DIRECT CONNECTIONS AT NASHVILLE

FOR

ALL POINTS IN THE SOUTHEAST.

F. P. JEFFRIES,
Gen. Pass. Agent,
EVANSVILLE, IND.

J. R. CONNELLY,
General Agent,
TERRE HAUTE, IND.

D. H. BALDWIN & CO. The name of "BALDWIN" is a sure guarantee that the instrument bearing it is a thoroughly good piano. 236 Fourth Ave. LOUISVILLE, KY.

THE UNION PACIFIC TEA CO.,

527 Main Street,

FOR

Pure Tea, Coffee, Baking Powder and Spices.

Don't fail to see our large line of Beautiful PRESENTS GIVEN AWAY FREE.

THE OLD TEA STORE.

A. W. OSTERHAGE, MGR

DRINK

The Famous

MILLER MILWAUKEE BEER

Telephone 253.

EUGENE DUENWEG.

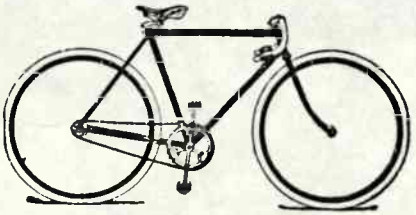

Rambler

BUY YOUR

BICYCLES

Sewing Machines and Supplies

OF

J. S. EVANS & SONS

820 Main St. Telephone 2804.

"THE TRUTH,"

The Whole "Truth"

And Nothing But the "Truth"

AT THE

NEW SHOE STORE

N. E. LEVY

413 Wabash Avenue.

Pianos and Organs for rent cheaper than any other place in the city. D. H. BALDWIN & CO., 236 Fourth Ave. LOUISVILLE, KY.

D. H. Baldwin & Co. The name of "BALDWIN" is a sure guarantee that the instrument bearing it is a thoroughly good one. 236 Fourth Ave., Louisville, Ky.

When You Want the Best of

GROCERIES

...AND

FRESH MEATS,

At CASH PRICES go to

LAWRENCE HICKEY,

12th and Main, Tel. 80.

7th and Lafayette. Tel. 71.

A. FROMME,

GENERAL CONTRACTOR,

CARPENTER AND BRICK WORK,
PAINTING AND PLASTERING
A SPECIALTY.

LUMBER YARD.

Office, 1700 South Seventh Street.
Yards, 1702-1722 South Seventh Street.

Telephone, 475.

TERRE HAUTE, IND.

D. H. BALDWIN & CO. Baldwin, Ellington, and Valley Gem Pianos are Leaders 236 Fourth Ave. LOUISVILLE, KY.

D. H Baldwin & Co. The BALDWIN Piano possesses many qualities essential to a good Piano and not to be found in any other make. 236 Fourth Ave. LOUISVILLE, KY.

Duenweg Hardware Co.,

EVERYTHING IN

HARDWARE

AND....

MANTELS

AT LOWEST PRICES

657 WABASH AVE.

CHAS. EPPERT. GEO. M. EPPERT.

EPPERT & SON,

Artistic Photographers,

Come and see the variety of styles at the lowest prices for fine work

FLASH LIGHT PHOTOGRAPHS MADE AT ANY TIME.

PIXLEY & CO.

In their NEW STORE and with their NEW and very complete stock, offer advantages not to be had elsewhere.

MANUFACTURERS AND RETAILERS OF

GOOD CLOTHING,

Always Something of Interest to Conservative Buyers.

512-514 Wabash Ave. TERRE HAUTE, IND.

PIERSON & BRO.,

Lumber Dealers,

SASH, DOORS, BLINDS,

Shingles, Lath and Moulding.

210-212 CANAL ST.,

TERRE HAUTE, IND.

Crystal Palace Cafe

Mrs. Sherlock & Frize, Props.

No. 28 S. Sixth St.

LADIES and GENTS

DINING PARLOR.

OPEN UNTIL 9. P. M.

Banquets and Socials served.
Regular Dinner 25c.
Business Lunch 15.
Everything first class. Short orders at all hours.

D. H. BALDWIN & CO. Manufacturers and Handlers of Pianos and Organs. Factory Prices 236 Fourth Ave. LOUISVILLE, KY.

D. H. BALDWIN & CO It will pay you to see us before buying a PIANO or ORGAN 236 Fourth Ave. LOUISVILLE, KY.

Interior View of Alex. Sandison's Wine and Liquor Store, 677 Main St.,

PURE GRAPE WINE.

IT CURES THE SICK. PREVENTS SICKNESS. MAKES THE WEAK STRONG.

I make a specialty of fine old Native and California Wines, being the city agent for P. H. Monninger and the representative of the Tokolen California Vineyards. I am enabled to save you from 25 to 50 per cent on any kinds of Wine. Get my prices. Watch for my special sales.
Telephone and Mail orders solicited. Wine in bottles or jugs delivered to any part of the city.

ALEX. SANDISON, 677 Main Street.

PHONE 233 TERRE HAUTE, IND.

MOUDY & COFFIN,

CONTRACTORS,

901 WABASH AVENUE.

CONCRETE WALKS A SPECIALTY.

PHONE 126.

ALL WORK GUARANTEED FOR FIVE YEARS.

Why pay two profits on Pianos and Organs when you can save one D. H. BALDWIN & CO., 236 Fourth Ave. LOUISVILLE, KY

Why pay two profits on Pianos and Organs when you can save one at D. H. BALDWIN & CO. 236 Fourth Ave. LOUISVILLE, K

WILVERT'S

FINE CANDIES,
ICE CREAM,
WATER ICES,
SHERBETS,
SODA WATER.

OUR MOTTO:

PURITY

713 Wabash Avenue.

M. C. RANKIN,

DEALER IN ALL KINDS OF

Lumber, Shingles

Laths, Dressed Flooring,

Siding and Finishing Constantly on hand

Sash, Doors, Blinds and Mouldin

ALWAYS IN STOCK.

Yard on Canal St, bet. Poplar & Waln

TELEPHONE 400.

TERRE HAUTE, IND.

PRESTON HUSSEY, President.

NATIONAL STATE BANK

TERRE HAUTE, IND.

CAPITAL, $200,000.
SURPLUS, 40,000.

DIRECTORS:

G. W. BEMENT, A. J. CRAWFORD, W. S. RE
S. SWOPE, PRESTON HUSSEY.

D. H. BALDWIN & CO. Manufacturers and Handlers of Pianos and Organs. Factory prices 236 Fourth Ave. LOUISVILLE, K

Pianos and Organs for rent cheaper than any other place in the city D. H. BALDWIN & CO., 236 Fourth Ave. LOUISVILLE, KY.

J. R. DUNCAN & CO.,

STATIONERS,

660=662 WABASH AVENUE.

FINE CORREPONDENCE and COMMERCIAL STATIONERY

SCHOOL SUPPLIES,
BLANK BOOKS,
MEMORANDUMS,
POCKET BOOKS.

Office Furnishings and Supplies of all kinds.

Special attention given to Die Stamped Monogram Paper, Engraved Wedding Invitations and Announcements, At Home and Visiting Cards.

....THE....

Reese, Snider Lumber Co.

537 N. Seventh Street.

D. H. BALDWIN & CO. It will pay you to see us before buying a PIANO or ORGAN. 236 Fourth Ave. LOUISVILLE, KY.

Pianos and Organs for rent cheaper than any other place in the city. D. H. BALDWIN & CO. 236 Fourth Ave. LOUISVILLE, KY.

UNION

Transfer and Storage Co

J. M. HEDGES, Mgr.

General Transferring and Storage.

Telephone 404. Office, 672 Wabash Ave.

TERRE HAUTE, IND.

The Best and Purest Flour Made.

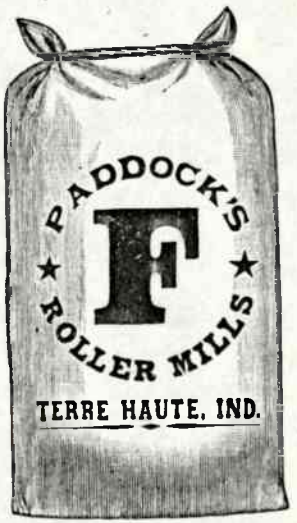

For Sale by the Best Trade.

Ask For It.

Wm. Paddock & Co.

TERRE HAUTE, IND.

The Original BUDWEISER,

—America's favorite and most popular brand of beer—a delicious beverage, nutritious, pure and healthful. Its sales exceed those of all other American brands.

THE KING OF BOTTLED BEERS.

ANHEUSER-BUSCH BREWING ASSOCIATION, ST. LOUIS, U. S. A.
makes a specialty of bottled beer for family and club use.

MALT-NUTRINE—The great Malt Tonic, universally recommended by physicians for the weak and convalescent—is the product of this association.

Why pay two profits on Pianos and Organs when you can save one. D. H. BALDWIN & CO 236 Fourth Ave. LOUISVILLE, KY.

D. H. Baldwin & Co. The 'BALDWIN' Piano possesses many qualities essential to a good Piano and not to be found in any other make. 236 Fourth Ave. Louisville, Ky.

J. M. DISHON

AND NO OTHER

Goes forth in haste,
With bills and paste
And proclaims to all creation,
Men are wise who advertise
In the present generation.

TERRE HAUTE, IND.

E. E. SHILLING,

Manufacturer of Plain and Fancy

ICE CREAMS,

WATER ICES.

Church and Social Orders a Specialty.

E. E. SHILLING,

Phone 1453. 717 Cherry St

...COLUMBIAN...

Laundry and Dyeing Co.

Corner Second and Main Streets.

CHAS. E. McKEEN,

PRESIDENT AND MANAGER.

PHONE 329

D. H. Baldwin & Co Manufacturers and Handlers of Pianos & Organs. Factory prices 236 Fourth Ave. LOUISVILLE, KY.

D. H. BALDWIN & CO. It will pay you to see us before buying a PIANO or ORGAN. 236 Fourth Ave. LOUISVILLE, KY.

Breinig & Miller Co.

The Largest and Most Complete

House Furnishing Store

IN THE CITY.

LOW PRICES. GOOD GOODS.

Furniture, Carpets and Stoves.

Jno. G. Dobbs

CAN OVERCOME ALL

COMPETITORS.

635 Wabash Avenue.

DRINK

SCHLITZ.

THE BEER That MADE MILWAUKEE FAMOUS

KEG and BOTTLED.

JOS. SCHLITZ BREWING CO.

Terre Haute Branch, 545 N. Sixth St.

Telephone 175. THOS. J. DELA HUNT, Agent.

...THE...
SINGER SEWING MACHINE COMPANY.

641 MAIN STREET.

C. H. RANDOLPH, City Manager.

J. P. STAUB, General Manager.

Geo. W. & H. T. Pugh,

DEALERS IN

Staple & Fancy Groceries

Fruits, Vegetables, Provisions, Flour and Salt.

907 EAST MAIN STREET.

Pianos and Organs for rent cheaper than any other place in the city. D. H. BALDWIN & CO. 236 Fourth Ave. LOUISVILLE, KY.

D. H. BALDWIN & CO. It will pay you to see us before buying a PIANO or ORGAN. 236 Fourth Ave. LOUISVILLE, KY.

B. G. HUDNUT, President,
WILLARD KIDDER, Vice-Prest.

3929

G. A. CONZMAN, Cashier,
F. WAGNER, Ass't Cashier.

CAPITAL $150,000.00. SURPLUS $30,000.00.

VIGO COUNTY NATIONAL BANK

OF TERRE HAUTE, IND.

TERRE HAUTE, IND.

DIRECTORS.

B. G. HUDNUT, WILLARD KIDDER,
M. F. HOBERG, JAS. P. CRAWFORD, W. H. WHITE, C. W. BAUERMEISTER,
ELISHA HAVENS, W. L. KIDDER, G. A. CONZMAN.

THE TERRE HAUTE STABLES,

805, 807, 809 and 811 Wabash Avenue.

FINE LIGHT LIVERY, CARRIAGES, &c.

S. J. FLEMING & SON, Props.

D. H. BALDWIN & CO. Manufacturers and Handlers of Pianos and Organs. Factory prices 236 Fourth Ave LOUISVILLE, KY.

D. H. Baldwin & Co. Baldwin, Ellington & Valley Gem Pianos are Leaders 236 Fourth Ave. LOUISVILLE, KY.

Isaac Ball & Son,

FUNERAL DIRECTORS.

Having procured a competent lady assistant—in the laying out—at the time of peath of ladies and children, anything in this line will be strictly attended to by call ng on

ISAAC BALL & SON,

FUNERAL DIRECTORS,

Phone 86 and 89. No. 30 N. Third St.

WM. JENNEY. O. A. SINGHURST.

Jenney & Singhurst,

MANUFACTURERS OF

Alpha Bicycles.

Renting, Repairing and Cycle Sundries.

First-class Work Guaranteed.

AGENTS FOR

CRAWFORD WHEELS,

23 NORTH SEVENTH ST.,

Grand Opera House Block.

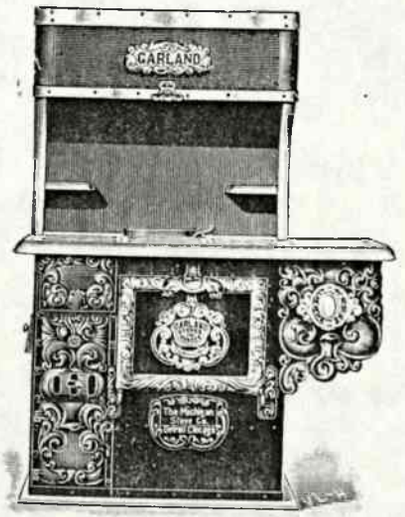

WE CARRY THE LARGEST ASSORTMENT OF

Steel Ranges, Cook

and Heating Stoves

IN THE CITY.

A look will convince you that we can please you.

SEE BEFORE BUYING

C. C. SMITH'S SONS CO.,

Third and Wabash Ave.

D. H. Baldwin & Co. Baldwin, Ellington and Valley Gem Pianos are Leaders 236 Fourth Ave. LOUISVILLE, KY.

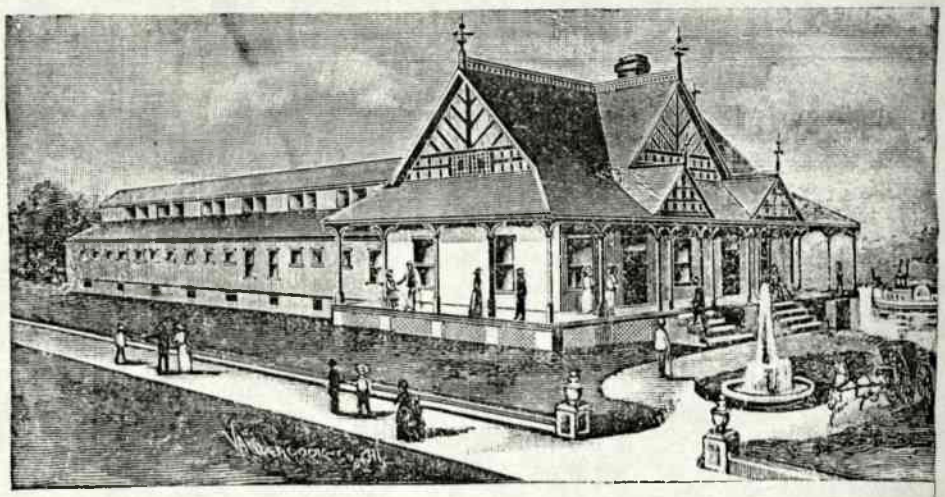

THE OLD RELIABLE

ARTESIAN BATH HOUSE

At the Foot of Walnut Street with a Record of Twenty-five Years of Healing Powers.

Recently made over new. Its friends are invited to enjoy its well-known benefits. It needs no introduction nor "booming"—its healing has spoken and still speaks volumes.

RIVERSIDE COAL OFFICE,

HICKLIN BROTHERS, Props.

DEALERS IN ALL KINDS OF

COAL.

TELEPHONE No. 1881.

233 S. First St. TERRE HAUTE, IND.

D. H. BALDWIN & CO. It will pay you to see us before buying a PIANO or ORGAN 236 Fourth Ave. LOUISVILLE, KY.

D. H. BALDWIN & CO. It will pay you to see us before buying a PIANO or ORGAN 236 Fourth Ave. LOUISVILLE, K

YOUR VACATION

Should be spent away from the turmoil and strife of the dirty city. A week or two at one of the

Beautiful Country Lakes

EASILY REACHED VIA

WISCONSIN CENTRAL LINES

Will do you a world of good. Send for "RAMBLES IN SUMMERLAND," which tells you how to gain rest and comfort.

JAMES C. POND, Gen. Pass. Agt.

MILWAUKEE, WIS

D. H. Baldwin & Co. The "Baldwin" Piano possesses many qualities essential to a good Piano and not to be found in any other make. 236 Fourth Ave. Louisville, K

D. H. Baldwin & Co. The name of "BALDWIN" is a sure guarantee that the instrument bearing it is a thoroughly good Piano. 236 Fourth Ave. Louisville, Ky.

C. E. Rippetoe,

FLORIST.

Choicest Cut Flowers

IN THE CITY

AND

Plants of All Kinds.

Grand Opera House Bldg. Telephone 349.

TERRE HAUTE, IND.

John R. Hager,

DENTIST

ROOMS:

9 and 10 McKeen Block.

OFFICE HOURS: 8 a. m. to 5 p. m.
9:30 to 11 a. m. Sundays.

ARTIFICIAL ARMS AND LEGS

Braces

For the Cure of Any Deformity.
Full line of Crutches Always Kept in Stock.

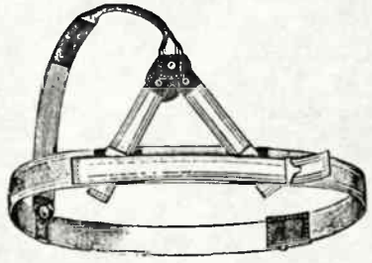

Trusses

Fitted and Adjusted and Guaranteed to Hold Any Rupture.

No Advance Money Required Until Leg Has Been Thoroughly Tested

SATISFACTION OR NO SALE.

7th and Wabash Ave., McKeen Block, Room 14.

LEWIS LOCKWOOD, TERRE HAUTE, IND.

D H. BALDWIN & CO. Baldwin, Ellington, and Valley Gem Pianos are Leaders. 236 Fourth Ave. LOUISVILLE, KY

D. H. Baldwin & Co. not to be found in any other make. 236 Louisville, Ky.

Terre Haute Transfer Co

ABS BUSSES AND Baggage Wagons

CARRIAGES FOR FUNERALS THEATRE AND WEDDING PARTIES FREIGHT WAGONS AT LOW RATES

Meet all Trains Day & Night

H. C. HANNA & CO.

HORSES AND MULES BOUGHT & SOLD

OFFICE OPERA HOUSE BLOCK TELEPHONE 90

STABLES 2ND & POPLAR ST TELEPHONE 00

HIGH CLASS DRIVING AND FAMILY HORSES ALWAYS ON HAND

MINE MULES A SPECIALTY

Are You On the Fence?

LET US HELP YOU TO DECIDE.

ARNOLD'S

Is the Best Place to Buy READY - TO - WEAR

Clothing and Gents' Furnishings.

A. ARNOLD, STRICTLY ONE PRICED CLOTHIER

423 Wabash Ave. REBATE STAMPS GIVEN HERE.

D. H BALDWIN & CO. It will pay you to see us before buying a PIANO or ORGAN 236 Fourth Ave. LOUISVILLE, KY

W. H. MORRIS,

DEALER IN

Staple and Fancy Groceries

Corner Fifth and Ohio Streets.

Telephone 146.

DRINK

HULMAN'S
DAUNTLESS
COFFEE...

IT HAS NO EQUAL

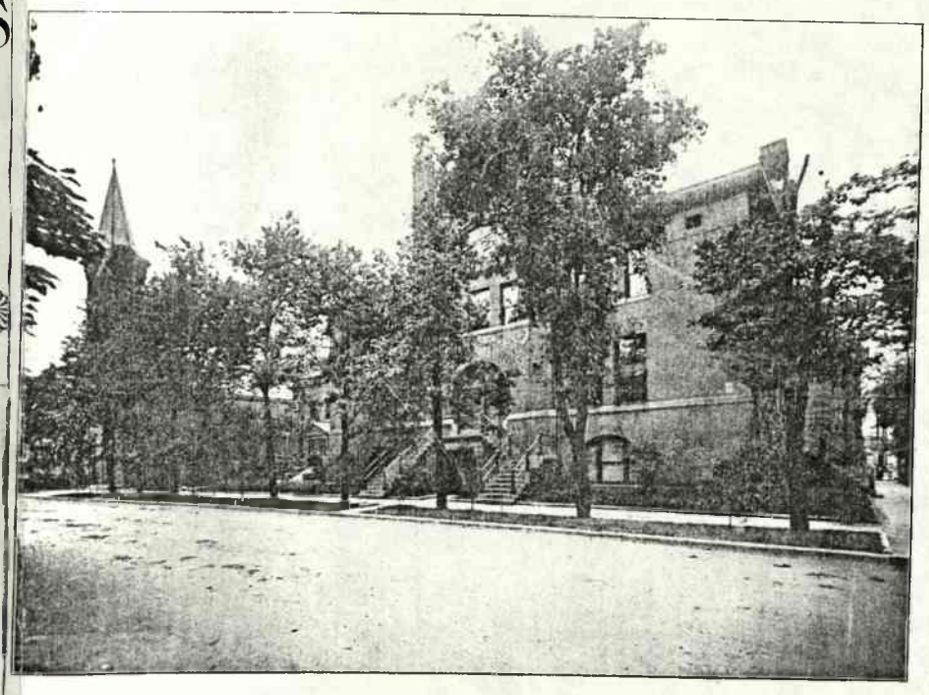

ST. JOSEPH'S CATHOLIC CHURCH, Terre Haute, Ind.
REV. FRANCIS LEHNER, O. M. C., Pastor.

D. H. Baldwin & Co. The name of "BALDWIN" is a sure guarantee that the instrument bearing it is a thoroughly good one. **236** Fourth Ave., Louisville, Ky.

Clarence F. Williams, D. D. S.

Vinson V. Williams, D. D. S.

DENTAL

PARLORS.

1st Stairway East of 6th St.

BEACH BLOCK.

DR. ODELL WEAVER.

Practice Limited to Diseases of

THE EYE, EAR, NOSE AND THROAT.

Catarrh and Catarrhal Deafness

Treated and Cured by most improved methods. Lenses fitted to correct all errors of sight

HOURS: 9 to 12 a m, 3 to 5 p m, 7 to 8 p m

124 SOUTH FIFTH ST. OPPOSITE CHURCH.

H Baldwin & Co. The "BALDWIN" Piano possesses many qualities essential to a good Piano and not to be found in any other make. 236 Fourth Ave. LOUISVILLE, KY.

FATHER FRANCIS LEHNER, O. M. C.
Pastor St Joseph's Church, Terre Haute, Ind.

H. BALDWIN & CO. Baldwin, Ellington, and Valley 236 Fourth Ave.

D. H. Baldwin & Co. The 'BALDWIN' Piano possesses many qualities essential to a good Piano and not to be found in any other make. 236 Fourth Ave. Louisville, Ky

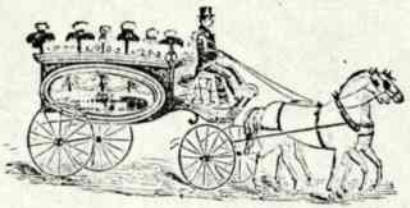

J. N. HICKMAN,

Funeral Director

Best Line of Funeral Furnishings in the Cit

AT THE MOST REASONABLE PRICES.

No. 1212 WABASH AVENUE,

Telephone 77. Open Day and Nigh

LIVERY IN CONNECTION.

TERRE HAUTE, IN

Hudnut's Hominy Flakes

THE NEW CORN FOOD.

ALL GROCERS. IN BULK OR PACKAGES.

D. H. Baldwin & Co. Manufacturers and Handlers of Pianos & Organs. Factory prices 236 Fourth Ave. LOUISVILLE, K

Spang & Stack, Fire, Life, Liability and Accident Insurance.

Real Estate, Loans and Rental Agents. Notaries Public.

Telephone 138. 31 NORTH SEVENTH STREET, Opera House Bldg.

HISTORY
ST. JOSEPH'S CATHOLIC CHURCH,
TERRE HAUTE, IND.

Compiled by FATHER F. LEHNER, O. M. C.

St. Joseph's was the first parish organized in Terre Haute. Rev. S. P. Lalumiere was the first resident pastor. He came and took charge in 1842, from which time the history of the parish proper begins. Of course Terre Haute was a mission station for many years previous, divine service being held repeatedly for the Catholics there as early as 1835, and quite regularly from 1837 to 1842. Rev. Father Buteux coming from St. Mary's for that purpose.

Rev. Father Lalumiere ministered to the people until his death in 1857, which sad occurrence took place on the 9th of June. His remains are buried in St. Joseph's Church; a marble slab in his memory is set up near the Blessed Virgin's altar, bearing a fitting inscription. He was born at Vincennes in 1804 and at one time was the only priest Bishop Brute had in his large diocese, which then comprised the whole state of Indiana and a portion of Illinois.

The records of the parish show that St. Joseph's was presided over by Jesuit fathers from the death of Father Lalumiere in 1857 until the arrival of Rev. P. Bede O'Connor, O. S. B., in 1859. These Jesuits were Rev. Fr. di Maria, 1857-58 and Rev. Fr. Lutz, 1859. Rev. O'Connor was in charge of the parish about seven years, or until 1866, when he was sent to Vincennes. During a part of the time he was assisted by four other fathers of his order. Revs. Fintan, Martin, Chrysostome and Meinrad. A college which they conducted for a few years proving unsuccessful they resigned and left the place after the removal of Father O'Connor.

Rev. P. Bede O'Connor was born in London, in 1826. His parents were Irish. He was educated in the famous Benedictine Monastery at Einsiedeln, made his vows in 1847 and emigrated to the United States in 1852. He served as secretary to Bishop St. Palais, as chancellor of the diocese and in 1870 was appointed Vicar General. He died at Terre Haute, September 25, 1875.

Rev. J. B. Chasse succeeded Father O'Connor and remained until 1872. Very Rev. H. Alerding, present pastor of St. Joseph's Church, Indianapolis, and author of the History of the Diocese of Vincennes, was Father Chasse's assistant for two years and nine months.

The first St. Joseph's Church is said to have been built by Father Buteux perhaps in 1837 and 1838. It was then a mission attended from St. Mary's, Vigo County. Father Lalumiere made an addition to the structure and Father Chasse enlarged and ornamented it with a new front and steeple.

The Franciscan Fathers (O. M. C.) took charge of St. Joseph's in 1872. Rev. Jno. Kroeger was the first. Rev. L. Moczigemba was the second; he came in 1873. He was succeeded by Rev. Jos. Lessen during 1875-76. Rev. F. Neu- from 1880-1894, who then was succeed- 1878-79. Rev. M. C. McEvoy, O. M. C., from 1880-1894, who then was succeeded by Rev. J. J. Frewin until July 1898, when Rev. Francis Lehner, O. M. C., the present pastor took charge. Rev. Anthony Gehring, O. M. C., is the assistant pastor.

St. Joseph's Church is a brick structure 45x110 feet, with stained glass windows, a good organ and beautiful altars and furniture. It fronts on Fifth street and occupies the most beautiful plot of ground in the city. St. Joseph's being the mother church, is not only the most valuable in memories, but as she justly deserves, also the most costly in value. Directly north of the church is the beautiful rectory and convent, which was erected in the year 1894 at a cost of $8,000. North of this on the corner of Ohio street is a splendid brick school for the boys. It has the latest improvements, is of excellent design and is justly numbered among the best schools of Terre Haute. The upper floor is a magnificent large hall used for exhibitions, while the basement embraces a fine set of rooms for the Young

Ave. LE. KY. D. H. Baldwin & Co. Baldwin, Ellington & Valley Gem Pianos are Leaders 236 Fourth Ave. LOUISVILLE, KY.

also meeting rooms for other societies attached to the parish. South of the church on the corner of Walnut street stands the brick school for girls, taught by the Sisters of Providence. The entire property, being centrally located, is well worth the sum of $125,000.00.

There are about 250 families in the congregation, with about 200 children attending the parish schools. The choir is excellent the trustees efficient men and the business of the parish is well in hand.

Rev. Francis Lehner, O. M. C., the efficient pastor of St. Joseph's is now in his fortieth year. He was born in Albany, N. Y. After having finished his course of studies in the parochial school of his native city he began his studies for the priesthood in this city and attended the St. Bonaventure's Lyceum, attached to St. Josephs Church, in the building now occupied as a school for the girls of the parish. The great results of this college are today yet visible among the young men of Terre Haute, who had enjoyed its blessings. In the year 1873 he attended the college of our Lady of Angels at Niagara, N. Y., thence the Theological Seminary of his Order at Trenton, N. J., and was ordained priest at St. Patrick's Cathedral in Newark, N. J., by the Most Rev. Archbishop Corrigan of New York on June 7, 1881. His first mission was at Trenton, N. J., where he remained almost a year. During the years 1882-83 he was assistant pastor of St. Joseph's, Terre Haute, of which parish he is now the pastor. From 1884 to 1897 he was pastor at Hoboken, Trenton and Camden, N. J. In July 1898 he took charge of St. Joseph's and is flourishing under his guiding directions and faithful work.

The board of trustees is composed of the following gentlemen: Messrs. Dr. L. J. Willien, A. P. Kivits, John Theobald, Edward Osborne, John Cleary and John Murphy.

Following is a list of the members of the efficient choir of St. Joseph's under the direction of Miss Emma Smith, as organist:

Soprano: Anna Campbell, Margaret Dullea, Sophia Hulman, Gretchen Crawford; Altos: Katharine Campbell, Helen Kloer, Lucy Flynn; Tenors: John Goetz, Frank Hanley; Basses: Otto H. Statz, Will Katzenbach.

Following is the programme of services:

SUNDAYS—Masses at 6:30, 8 and 10 o'clock a. m. Cathechism instructions at 2:30 p. m. Vespers and Benediction at 3 p. m. After Vespers meeting of one of the confraternities or sodalities of the church.

HOLIDAYS OF OBLIGATION—Masses at 5:15, 7:30 and 9:00 a. m.

CONFESSIONS—Vespers at 7:30 p. m.

WEEK DAYS—Masses at 6 and 8 o'clock a. m.

Confessions are heard every Saturday afternoon and evening; likewise on the eves of Holidays of Obligation; as also on the eve preceeding the first Friday of every month. On other occasions during the year at special request and by notifying a priest confessions are heard before the masses on any morning.

HOLY COMMUNION.

The children of Mary and the Sacrad Heart Society receive holy communion on every first Sunday of the month.

St. Anthony's Guild every second Sunday of the month.

The III Order of St. Francis on every third Sunday of the month.

The Altar Society on every fourth or last Sunday of the month.

The League of the Sacred Heart every first Friday or first Sunday of the month.

The Young Men's Literary Union four times during the year appointed by the pastor.

BAPTISMS.

The Sacrament of Baptism is administered every Sunday from 1:30 to 2:30 p. m.

On other days by special request and with due notice to the clergy.

MATRIMONY.

Persons desiring to contract marriage should know that it is their duty to notify their pastor of their intention at lease three Sundays in advance of the date set apart for their marriage, that the Banns may be duly published.

The church abhors marriages between Catholics and non-Catholics on account of the great danger of loss of faith to which the Catholic is exposed. No dispensation is granted for a mixed marriage, unless there be a very grave and serious cause.

SICK CALLS.

The sick will be attended at all times, day or night. The faithful, however, are advised to notify the pastor in due time and not to wait until a person is unconscious or at the point of death. The Sacraments should be administered if possible, whilst the sick person is conscious. By observing this advice the danger of dying without the sacraments and unnecessary calls at night will be obviated. On such occasions the faithful are reminded to have at home a crucifix, holy water and blessed candles.

Ave. LE. KY. D. H. BALDWIN & CO. Manufacturers and Handlers of Pianos and Organs. Factory prices 236 Fourth Ave LOUISVILLE, KY

Relief Fund Association.

Insures against Accident, Death and Sickness.

I REPRESENT FIVE LEADING

Fire Insurance Companies

Real Estate and Loans

W. H. WILSON,

Room 2, Rose Dispensary,

Opposite Post Office.

CALL ON

Harding & Miller,

21 S. Fifth Street,

And examine the greatest variety of high grade

PIANOS

Of any House in the city, which are being sold at prices and terms to suit customer.

S. A. POTTER,

MANAGER

DR. R. W. VAN VALZAH,

DENTIST,

OFFICE, Wabash Ave. Cor. Fifth Street.

H. Stuckwish & Co.

DEALERS IN

WALL PAPER,

House and Sign Painting.

No. 531 Ohio Street,

TERRE HAUTE, IND.

Dr. J. H. CHEEK,

DENTIST,

Rooms 313, 314 and 315

ROSE DISPENSARY,

TERRE HAUTE, IND.

D. H. BALDWIN & CO. It will pay you to see us before buying a PIANO or ORGAN 236 Fourth Ave. LOUISVILLE KY

MEMBERS.

Adams, Mrs.....2004 N. Fourth
Alvey, John.....1804 N. Fourth
Anderson, T. A.

Spang & Stack

Loans Money at the Very Lowest Rates.

Bali, Mrs. Bridget....1110 N. Seventh
Barbazette, Annie.....807 S. Third
Barbazette, John.....807 S. Third
Barker, S. C.....228 S. Fourth
Barker, Mrs. S. C.....228 S. Fourth
Barret, Mrs. M.....938 N. Third
Bartin, Kate.....Sixth and Swan
Baur, Nellie.
Bell, Mrs. O. D.
Bennett, Clara.....708 N. Eighth
Bird, J. H.
Blair, Joseph..... 110 Cherry
Blair, Kate.....110 Cherry
Bodewin, John.
Bodewin, Mrs. John.
Bodewin, John P.....120 N. Fifth
Bodewin, John R.....120 N. Fifth
Bodewin, Mary.....120 N. Fifth
Boland, Annie.....1000 N. Fourth
Boland, Esther.....501 N. First
Boland, John.....501 N. First
Boland, John.....1000 N. Fourth
Boland, Katie.....501 N. First
Boland, Mary.....1000 N. Fourth
Boland, Peter.....1000 N. Fourth
Bonnette, John.
Bonnette, Mrs. John.
Brado, Geo.....1011 N. Second
Brady, John.....742 Lafayette
Brady, Thos.....742 Lafayette
Breen, Con.....529 S. Fourth
Brophy, M.

Bryan, Annie.....610 S. Third
Bryan, Carrie.....814 S. Third
Bryan, Fred P.....814 S. Third
Bryan, John.....610 S. Third
Burch, Jno. L.
Burgert, Lizzie.....541 N. Fourth
Burgert, Otto .....541 N. Fourth
Burke, Dennis .....639 S. Seventh
Burke, Ella.....639 S. Seventh
Burke, Ellen.....639 S. Seventh
Burke, Jane.....620 Lafayette
Burke, Patrick.....1010 N. Second
Burke, Mrs.....1010 N. Second
Burke, Sarah.....1010 N. Second
Burke, William.....614 N. Seventh
Burke, Margaret.....614 N. Seventh
Burns, Ellen.....803 S. Second
Burns, Ellen.....803 S. Second
Burns, Ellen.....528 N. Third
Burns, Jas.....600 S. Second
Burns, John.....600 S. Second
Burns, John.....803 S. Second
Burns, Katie.....803 S. Second
Burns, Mary.....600 S. Second
Burns, Michael.....119 Lafayette
Burns, Thomas.....528 N. Third
Byrne, Margaret, Jr...1214 N. Seventh
Byrne, Patrick.....1214 N. Seventh
Byrne, Thos.....1214 N. Seventh
Byrnes, Patrick.....818 N. Fifth
Byrnes, Rosie.....818 N. Fifth

If you want to Trade or Sell come and see us. SPANG & STACK.

Cahill, John.....1037 N. Third
Callagher, Bridget .....
.....Seventh and Chestnut
Callahan, Agnes.....712 Locust
Callahan, Annie.....211 Spruce
Callahan, Eugene.....211 Spruce
Callahan, Mary.....211 Spruce
Callahan, Michael.....211 Spruce
Callahan, Patrick.....712 Locust
Callahan, Thos.....639 S. Eighth
Callakoe, Mrs.....Prairieton Road

Calvert, Alice.....720 N. Eighth
Campbell, Annie.....800 S. Second
Campbell, Cath.....800 S. Second
Campbell, Katie.....800 S. Second
Canaulty, Cordia.....1331 S. Fifth
Canaulty, Thos.....1331 S. Fifth
Canty, John.....2001 S. Fifth
Canty, Kate.....2001 S. Fifth
Carrol, Amelia.....1331 S. Fourth
Carrol, Edward.....815 N. Fifth
Carrol, Mary.....815 N. Fifth

D. H. Baldwin & Co. The "Baldwin" Piano possesses many qualities essential to a good Piano and not to be found in any other make. 236 Fourth Ave. Louisville, Ky.

COLUMBIA

Relief Fund Association.

Insures against Accident, Death and Sickness.

I REPRESENT FIVE LEADING

Fire Insurance Companies

Real Estate and Loans

W. H. WILSON,

Room 2, Rose Dispensary,

Opposite Post Office.

CALL ON

Harding & Miller

21 S. Fifth Street,

And examine the greatest variety of high grade

PIANOS

Of any House in the city, which are being sol at prices and terms to suit customer.

S. A. POTTER,

MANAGER

DR. R. W. VAN VALZAH

DENTIST.

OFFICE, Wabash Ave. Cor. Fifth Street.

H. Stuckwish & Co.

DEALERS IN

WALL PAPER,

House and Sign Painting.

No. 531 Ohio Street.

TERRE HAUTE, IND.

Dr. J. H. CHEEK

DENTIST,

Rooms 313, 314 and 315

ROSE DISPENSARY,

TERRE HAUTE, IND.

D. H. BALDWIN & CO. It will pay you to see us before buying a PIANO or ORGAN 236 Fourth Ave. LOUISVILLE, KY.

MEMBERS.

Adams, Mrs.....2004 N. Fourth
Alvey, John.....1804 N. Fourth
Anderson, T. A.

Spang & Stack

Loans Money at the Very Lowest Rates.

Bali, Mrs. Bridget....1110 N. Seventh
Barbazette, Annie.....807 S. Third
Barbazette, John.....807 S. Third
Barker, S. C.....228 S. Fourth
Barker, Mrs. S. C.....228 S. Fourth
Barret, Mrs. M.....938 N. Third
Bartin, Kate.....Sixth and Swan
Baur, Nellie.
Bell, Mrs. O. D.
Bennett, Clara.....708 N. Eighth
Bird, J. H.
Blair, Joseph..... 110 Cherry
Blair, Kate.....110 Cherry
Bodewin, John.
Bodewin, Mrs. John.
Bodewin, John P.....120 N. Fifth
Bodewin, John R.....120 N. Fifth
Bodewin, Mary.....120 N. Fifth
Boland, Annie.....1000 N. Fourth
Boland, Esther.....501 N. First
Boland, John.....501 N. First
Boland, John.....1000 N. Fourth
Boland, Katie.....501 N. First
Boland, Mary.....1000 N. Fourth
Boland, Peter.....1000 N. Fourth
Bonnette, John.
Bonnette, Mrs. John.
Brado, Geo.....1011 N. Second
Brady, John.....742 Lafayette
Brady, Thos.....742 Lafayette
Breen, Con.....529 S. Fourth
Brophy, M.
Bryan, Annie.....610 S. Third
Bryan, Carrie.....814 S. Third
Bryan, Fred P.....814 S. Third
Bryan, John.....610 S. Third
Burch, Jno. L.
Burgert, Lizzie.....541 N. Fourth
Burgert, Otto .....541 N. Fourth
Burke, Dennis .....639 S. Seventh
Burke, Ella.....639 S. Seventh
Burke, Ellen.....639 S. Seventh
Burke, Jane.....620 Lafayette
Burke, Patrick.....1010 N. Second
Burke, Mrs.....1010 N. Second
Burke, Sarah.....1010 N. Second
Burke, William.....614 N. Seventh
Burke, Margaret.....614 N. Seventh
Burns, Ellen.....803 S. Second
Burns, Ellen.....803 S. Second
Burns, Ellen.....528 N. Third
Burns, Jas.....600 S. Second
Burns, John.....600 S. Second
Burns, John.....803 S. Second
Burns, Katie.....803 S. Second
Burns, Mary.....600 S. Second
Burns, Michael.....119 Lafayette
Burns, Thomas.....528 N. Third
Byrne, Margaret, Jr...1214 N. Seventh
Byrne, Patrick.....1214 N. Seventh
Byrne, Thos.....1214 N. Seventh
Byrnes, Patrick.....818 N. Fifth
Byrnes, Rosie.....818 N. Fifth

If you want to Trade or Sell come and see us. SPANG & STACK.

Cahill, John.....1037 N. Third
Callagher, Bridget .....
.....Seventh and Chestnut
Callahan, Agnes.....712 Locust
Callahan, Annie.....211 Spruce
Callahan, Eugene.....211 Spruce
Callahan, Mary.....211 Spruce
Callahan, Michael.....211 Spruce
Callahan, Patrick.....712 Locust
Callahan, Thos.....639 S. Eighth
Callakoe, Mrs.....Prairieton Road
Calvert, Alice.....720 N. Eighth
Campbell, Annie.....800 S. Second
Campbell, Cath.....800 S. Second
Campbell, Katie.....800 S. Second
Canaulty, Cordia.....1331 S. Fifth
Canaulty, Thos.....1331 S. Fifth
Canty, John.....2001 S. Fifth
Canty, Kate.....2001 S. Fifth
Carrol, Amelia.....1331 S. Fourth
Carrol, Edward.....815 N. Fifth
Carrol, Mary.....815 N. Fifth

D. H. Baldwin & Co. The "Baldwin" Piano possesses many qualities essential to a good Piano and not to be found in any other make. 236 Fourth Ave. Louisville, Ky.

Carrol, Terence .....1331 S. Fourth
Carroll, James.....1809 N. Third
Carroll, Mary.....1809 N. Third
Carty, Annie.....1223 N. Third
Casey, Annie.....228 S. Sixth
Casey, Jennie.....110 N. Eighth
Casey, Mary.....110 N. Eighth
Casey, Patrick.....110 N. Eighth
Casey, P.
Caughlin, Annie.....307 N. Fifth
Caughlin, Gussie.....651 Eagle
Caughlin, James.....651 Eagle
Caughlin, Lena.....307 N. Fifth
Caughlin, Rose.....651 Eagle
Cleary, John.....1007 S. Center
Clifton, Mrs.....522 S. Third
Clifton, Grace.....522 S. Third
Connelly, M.....525 N. Eighth
Connelly, Miss T.....302 S. Fourth
Conway, Bridget.....660 N. Third
Conway, Tom.....660 N. Third
Commiski, Michael.....614 N. Center

Cordon, Mary.....904 N. Fourth
Cordon, Patrick.....904 N. Fourth
Courtney, Patrick.....1029 N. Fourth
Crawford, Elizabeth.....726 S. Sixth
Crawford, Gretta.....726 S. Sixth
Crawford, Katie.....726 S. Sixth
Crawford, Mary A.....726 S. Sixth
Creager, Francis.....122 N. Fifth
Cronin, Frank.....1113 N. Seventh
Cronin, James.....1113 N. Seventh
Cronin, Jerry.....534 Second
Cronin, John.....534 Second
Cronin, Katie.....1113 N. Seventh
Cronin, Margaret.....1113 N. Seventh
Cronin, Mary.....534 Second
Cronin, Richard.....534 Second
Cullen, Thomas J.
Curran, Ellen.....226 Canal
Curran, John.....226 Canal
Curran, Mary.....226 Canal
Curran, Michael.....226 Canal
Curran, William.....226 Canal

If you want to Buy a House or Lot, call and see us. **Spang & Stack**

Daley, Nich.
Davern, Annie.....1036 N. Third
Davern, Jos.....1036 N. Third
Davy, Mary.....710 N. Eighth
Dawdy, Alfred.....700 S. Third
Dempsey, Alice.....600 S. Third
Dempsey, Anna.....600 S. Third
Dempsey, John.....600 S. Third
Dempsey, Rosanna.....600 S. Third
Devanney, Mary.....Sixth and Swan
Dewese, L.....525 N. Eighth
Dewese, Mr.....525 N. Eighth
Dillotell, Xavier.....401 N. Third
Discom, Thomas .....655 N. Center
Donaghoe, William.....529 S. Fourth
Downs, Margaret.....504 Locust
Doyle, Mrs. A.....1445 S. Center
Doyle, Daniel.....218 Cherry
Doyle, John .....1445 S. Center

Doyle, K.....1445 S. Center
Doyle, Mary.....218 Cherry
Doyle, Sylvester.....1445 S. Center
Doyle, William.....1445 S. Center
Drought, Edward.....1334 S. First
Drought, Elizabeth.....624 N. Third
Drought, James.....624 N. Third
Drought, Joe.....624 N. Third
Drought, Jos.....1334 S. First
Drought, Minnie.....1334 S. First
Drought, Mollie.....624 N. Third
Drought, William.....624 N. Third
Dunnigan, A.....700 Lafayette
Dunnigan, August.....804 N. Fourth
Dunnigan, Ellen.....804 N. Fourth
Dwyer, Mrs.....1204 S. First
Dwyer, Mary.....1200 S. Fourth
Dwyer, William.....1200 S. Fourth
Dyer, Edward.....933 N. Sixth

Spang & Stack Wants You to CALL ON THEM.

Eggermann, Mrs. Fr.
Egin, Maggie.....507 N. Fifth
Egin, Maggie.....507 N. Fifth

Erler, Elis.
Erler, William.
Everett, Mary.....703 N. Seventh

If you want a Surety Bond call on **Spang & Stack**

Fagan, Annie.....422 N. Fifth
Fagan, Bernard.....1825 N. Fifth
Fagan, James.....422 N. Fifth
Fagan, Maggie.....422 N. Fifth
Fagan, Margt.....1825 N. Fifth

Fagan, Mary.....1825 N. Fifth
Fagan, Mary.....422 N. Fifth
Fagan, Nellie.....1825 N. Fifth
Fagan, Rosie.....1825 N. Fifth
Falvey, Patrick.....838 N. Third

D. H. BALDWIN & CO. It will pay you to see us before buying a PIANO or ORGAN. 236 LOUISVILLE,

It Pays to Trade at the

Newmarket

This advertisement was not inserted for the purpose of induci
you to give us your trade, but to assist a good cause.
Yet, if you need anything in

CLOTHING,

Shoes, Groceries, Etc.,

And wish to BUY AT THE LOWEST PRICES, then come to t

NEWMARKET,

S. E. Corner 4th and Main Sts. CADDEN & KOH

Be Independent

Of Gas or Electric Light Companies.
Own your own Lighting Pla

Better Light, Cheaper Light, Simple Light.
Anyone can Handle it. No dang

Hot Water, Steam and Furnace Heating

OUR SPECIALTY.

FAVORITE STOVES AND RANGE

BEST ON EARTH.

Finest line of Heating Stoves and Steel Ranges ever shown in this city. Call and see or write us for particulars.

Terre Haute Stove and Furnace Co. 658 Ma Street.

D. H. BALDWIN & CO. It will pay you to see us before buying a PIANO or ORGAN. 236 Fourth Ave. LOUISVILLE,

H. BALDWIN & CO. Manufacturers and Handlers of Pianos and Organs. Factory Prices. 236 Fourth Ave. LOUISVILLE, KY.

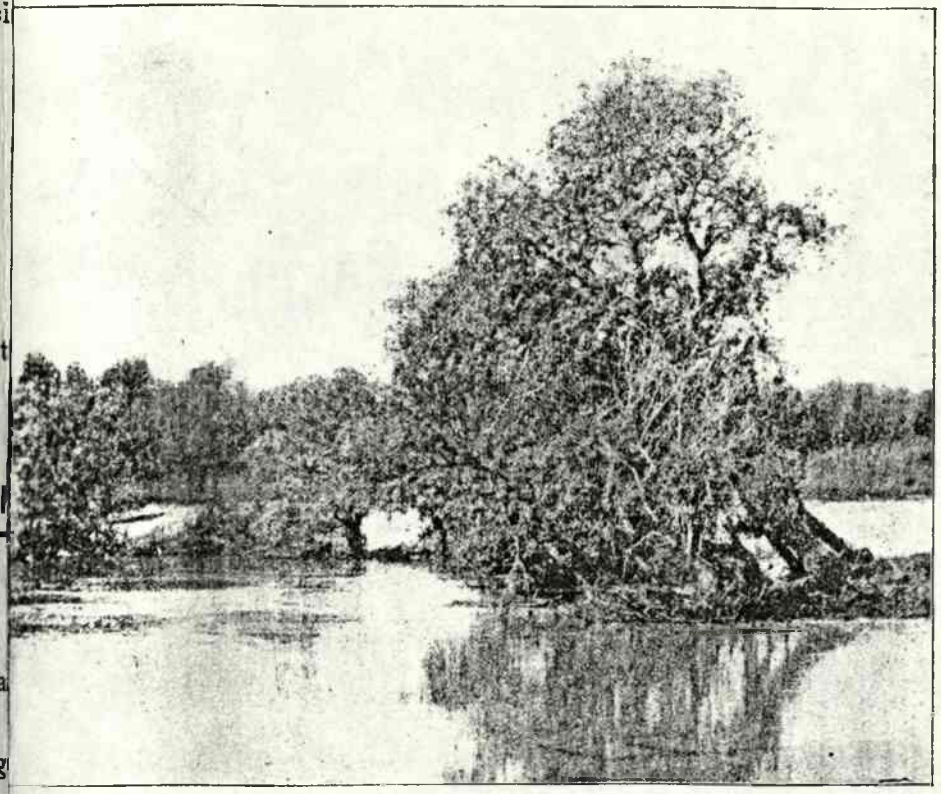

PLACE WHERE CHRIST WAS BAPTIZED.

The Jordan is the sacred river of Christendom, and the picture here (by McClure's artist) represents most sacred spot in it. Here Christ was baptized by John in the winter, A. D. 27. This is right over ust Jericho, and about eight miles from that ancient city. Here pilgrims come annually from all r the world to see and to bathe in this wondrous stream.

AVE YOU READ THE LOWER HALF PAGE ADVERTISEMENT ON PAGE 36?

H. BALDWIN & CO. Baldwin, Ellington, and Valley Gem Pianos are Leaders 236 Fourth Ave. LOUISVILLE, KY.

ll Baldwin & Co. The "BALDWIN" Piano possesses many qualities essential to a good Piano and not to be found in any other make. 236 Fourth Ave. LOUISVILLE, KY.

ckson, Frederick.....657 N. Center
ckson, Leander.....657 N. Center
ckson, Margaret.....657 N. Center
ckson, Thomas.....657 N. Center
hnson, Annie.....414 Park
hnson, Constantine.....414 Park
hnson, Ellen.....414 Park
hnson, Joseph.....414 Park
hnson, Mary.....1506 S. Second
hnson, Mary.....902 N. First
Johnson, Thomas.....902 N. First
Johnson, William.....1506 S. Second
Jones, Mrs.....912 N. Second
Joyce, Annie.....1213 S. Second
Joyce, Annie.....802 S. Fourth
Joyce, Eilen.....1213 S. Second
Joyce, John.....800 S. Fourth
Joyce, May.....800 S. Fourth
Joyce, Patrick.....802 S. Fourth
Joyce, Robert.....1213 S. Second

n't be without Fire Protec-
n. Insure with SPANG & STACK

atzenbach, Annie.....626 N. Center
atzenbach, Christian....626 N. Center
atzenbach, Frank.....626 N. Center
atzenbach, Lizzie.....626 N. Center
atzenbach, Margaret.
atzenbach, Shannon....626 N. Center
atzenbach, William....626 N. Center
aufman, Andrew.
earney, Mary.....827 N. Fourth
earney, Nicholas.....827 N. Fourth
egan, Jane.....514 N. Third
egan, John.....514 N. Third
lly, Cecelia.....1608 S. Third
lly, John.....1523 S. First
lly, Mary.....1523 S. First
lly, Mary.....1523 S. First
lly, Patrick.....1523 S. First
lly, Thos.....1608 S. Third
lley, Albert.....713 Ohio
lley, D.....713 Ohio
lley, Louise.
lty, Laura.....216 Spruce
lty, Laurs.....216 Spruce
ay, Ellen.....1213 S. Second
nnedy, Cora.....1236 S. Fourth
nnedy, Michael.....1236 S. Fourth
z, Peter.....1 Lafayette
Keyser, Cath.
Kieley, Albert.....934 N. Fourth
Kielly, John.....910 N. Third
King, Agnes.....908 N. Fourth
King, Francis.....908 N. Fourth
King, James.....908 N. Fourth
King, Jas.....836 N. Third
King, James.....470 N. Third
King, John.....470 N. Third
King, Kate.....470 N. Third
King, Mary.....908 N. Fourth
King, P. J.....470 N. Third
King, Thomas.....908 N. Fourth
King, William.....908 N. Fourth
Kingerey, Mrs. Teresa..1520 N. Eighth
Kinny, Katie....Seventh and Chestnut
Kinny, Mary....Seventh and Chestnut
Kirby, Thos. J.
Kivits, A. P.....429 S. Third
Kivits, Mrs. A. P.....429 S. Third
Kivits, Clara.....806 S. Third
Kivits, Ida.....806 S. Third
Kivits, Jos.....806 S. Third
Kivits, Peter.....806 S. Third
Kivits, William.....429 S. Third
Kivits, William.....806 S. Third
Kleiser, Susie.....1018 S. Fifth

rnado Insurance is cheap.
e will write it for you. SPANG & STACK

mb, Annie.
mb, Chas.
mb, John.....1101 S. Fifth
mbert, Adam.....649 Third avenue
mbert, Andrew....649 Third avenue
mbert, Annie.....649 Third avenue
mbert, Christina.....624 N. Fifth
mbert, Elizabeth..649 Third avenue
mbert, John.....624 N. Fifth
mbert, Mary.....624 N. Fifth
mbert, Michael....649 Third avenue
mbert, Victoria.....624 N. Fifth
nce, Chas.....1226 N. Seventh
nce, Emma.....1226 N. Seventh
nders, Edw.....Third and Hulman
nders, Mary.....Third and Hulman
nders, Patrick....Third and Hulman
ng, Mr.....801 N. Fourth
ng, Mrs.....801 N. Fourth
Leddy, Thomas.
Leonard, Annie.....408 Eagle
Leonard, Mrs. Alice.....302 S. Fourth
Leonard, Eallas F.....408 Eagle
Leonard, James.....408 Eagle
Leonaon, Mrs. Nora.....930 N. Ninth
Leonaon, Stephen.....930 N. Ninth
Lettellier, Aug.....601 S. Third
Lettellier, Emily.....601 S. Third
Lettellier, Teresa.....601 S. Third
Levegne, Jesse.
Leveque, L.....713 Ohio
Lewis, A. W.....835 N. Fourth
Loftus, Mary.....635 Elm
Lundy, Mrs. Jane.....108 N. Third
Lundy, John.....108 N. Third
Lyman, Miss Ella.....Filbeck House
Lynch, Mr.....508 Mulberry
Lynch, James.....721 N. Sixth

H. BALDWIN & CO. The name of "BALDWIN" is a sure guarantee that the instrument bearing it is a thoroughly good piano. 236 Fourth Ave. LOUISVILLE, KY.

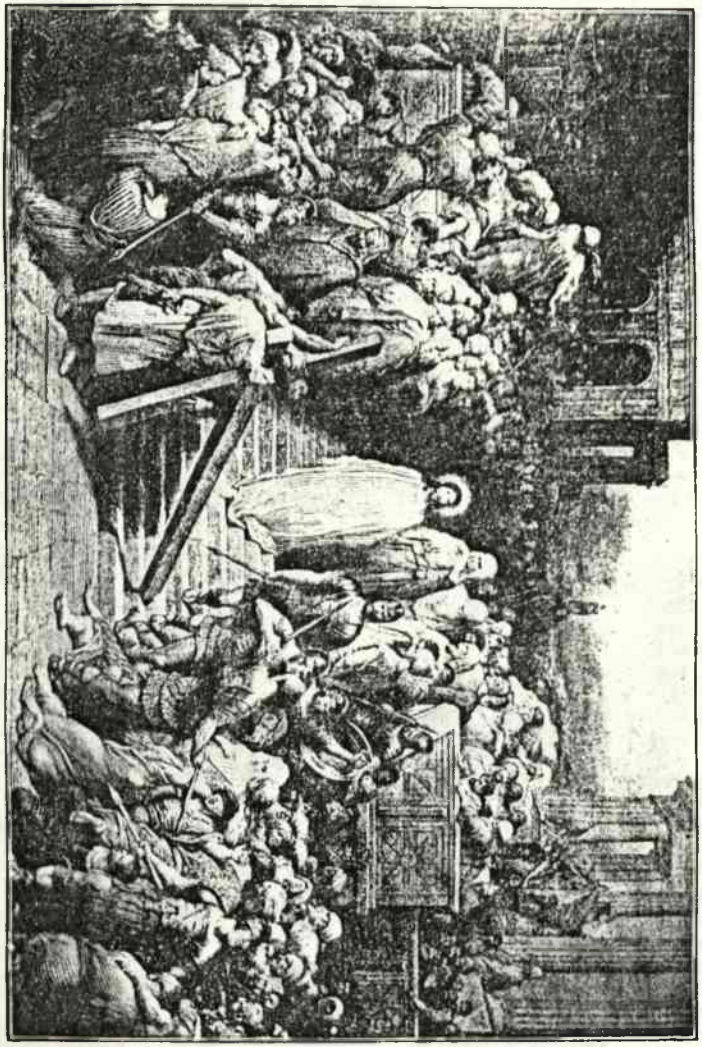

CHRIST DESCENDING FROM THE PRAETORIUM.—*Doré.*

Pianos and Organs for rent cheaper than any other place in the city. D. H. BALDWIN & CO. 236 Fourth Ave. LOUISVILLE KY.

D. H. BALDWIN & CO. It will pay you to see us before buying a PIANO or ORGAN 236 Fourth Ave LOUISVILLE

THE BALDWIN PIANO

R. E. JOHNSON,

640 Wabash Ave.

Real Estate, Loans, Insurance, Rental and Collecting Agency.

Musical Instruments, Sheet Music and Instruction Books, Graphophones and Supplies.

....USE....

BEMENT, REA & CO.'

Keystone Corn,
Keystone Peas,
Keystone Tomatoes.

NONE BETTER. TRY THE

Why pay two profits on Pianos and Organs when you can save one D. H. BALDWIN & CO., 236 Fourth Ave LOUISVILLE

Pianos and Organs for rent cheaper than any other place in the city. **D. H. BALDWIN & CO. 236** Fourth Ave. LOUISVILLE, KY.

Lawrenceson, James.....815 N. Fourth
Lawrenceson, Kate.....815 N. Fourth
Layman, Charles.....427 N. Fourth
Lyons, James.....655 N. Center
Lyons, Mary.....655 N. Center

Spang & Stack **Represents nine reliable Fire Insurance Co's.**

McAdams, John.....1413 S. Second
McAdams, Mary.....1413 S. Second
McAllister, Ed.....1223 N. Third
McBride, Mary.....204 S. Sixth
McBride, Statia.....204 S. Sixth
McCarthy, Cornelius.....729 N. Sixth
McCarthy, Dan.....634 N. Third
McCarthy, Ellen.....1133 N. Water
McCarthy, Kate.....729 N. Sixth
McCarthy, Mary.....729 N. Sixth
McCarthy, Michael.....729 N. Sixth
McCarthy, P. U.
McCarthy, William.....1133 N. Water
McConnell, Cath.....811 N. Fourth
McConnell, Lottie.....811 N. Fourth
McCormick, Frank.....921 N. Third
McCormick, Mrs.....1417 N. Fourth
McCrary, Mrs.....1216 N. Seventh
McCune, Kate.....620 N. Fifth
McCune, Lizzie.....620 N. Fifth
McCune, Peter.....620 N. Fifth
McDermott, John.....220 S. Fifth
McDermott, T.....220 S. Fifth
McElroy, Ellen.
McEntee, Kate.....929 S. Second
McEntee, Margaret.....929 S. Second
McEvoy, Thomas.
McGahan, Minnie.
McGee, Lizzie.....1216 N. Seventh
McGinley, Hanna.....804 S. Second
McGinley, Patrick.....804 S. Second
McGinnis, Annie.....1163 N. Water
McHale, Annie.....535 N. Fourth
McHale, Millie.....535 N. Fourth
McHale, William.....535 N. Fourth
McKee, William.....506 Sixth avenue
McKeen, Catherine.....831 N. Fourth
McKeen, Ella.....831 N. Fourth
McKeon, Joseph.....831 N. Fourth
McKeen, Martin.....831 N. Fourth
McKenna, Peter.....1015 N. Sixth
McKenzie, John.....924 N. Third
McKenzie, William...508 Sixth avenue
McLain, Bridget.....810 S. Third
McLaughlin, Dean.
McLean, Henry.....924 N. Center
McLean, Johanna.....924 N. Center
McMahon, Miss.....1000 N. Third
McMahon, Bryan.....660 N. Fourth
McMahon, Denis.....660 N. Fourth
McMahon, Honore.....660 N. Fourth
McMahon, Richard.....660 N. Fourth
McMahon, Rose.
McMinn, James.....652 Linton
McMinn, John .....652 Linton
McMinn, Mamie.....652 Linton
McMinn, Margaret.....652 Linton
McNelis, Dennis.....1415 S. Seventh
McNelis, Frank.....738 S. Second
McNelis, Hanna.....1415 S. Seventh
McNelis, James.....1415 S. Seventh
McNelis, Kate.....1415 S. Seventh
McNelis, Mary.....515 S. Third
McNelis, Mary.....1415 S. Seventh
McNelis, Margt.....738 S. Second
McNelis, Patrick.....515 S. Third
McNutt, Mrs. J. G.
Madigan, Jas. P.....2110 S. Third
Madigan, Mary.....2110 S. Third
Madigan, Mary B.....2110 S. Third
Mahar, George W.....507 N. Fifth
Mahar, Hanora.....1017 S. Second
Mahar, James Joseph.....507 N. Fifth
Mahar, John.....507 N. Fifth
Mahar, Thos.....1017 S. Second
Maholic, Charles.....629 N. Center
Maholic, Edward.....629 N. Center
Maholic, John.....929 N. Center
Maholic, Joseph.....629 N. Center
Maholic, Mary.....629 N. Center
Maholic, Rose.....929 N. Center
Mahoney, Catherine....1520 N. Eighth
Mahoney, William.....1520 N. Eighth
Mahony, Hanna.....640 N. Fourth
Maloney, Josephine.....633 S. Eighth
Mancourt, Marat.....525 N. Ninth
Mayer, Annie.....527 S. Third
Meckel, Natalie.
Merceret, F. L.
Merceret, Xavier.
Metzger, Chas.....417 S. Third
Metzger, H.....417 S. Third
Metzger, Mrs. H.....417 S. Third
Metzger, Miss Letie.....417 S. Third
Mischler, Paul.
Mischler, Mrs. Paul.
Mohegan, Mrs. M.
Moore, Mr.....536 S. Sixth
Moore, Francis.....536 S. Sixth
Moore, Mary.....536 S. Sixth
Moore, Richard.....536 S. Sixth
Moorhead, Dr.....126 N. Eighth
Moorhead, Mrs. Dr.....126 N. Eighth
Mooter, A.....623 S. Eighth
Mooter, Miss L.....623 S. Eighth
Mooter, P.....623 S. Eighth
Moran, Miss Kate....Fourth and Swan
Moran, Miss Mary..Fourth and Swan
Morrison, Annie.....1125 N. Water
Morrison, Fred.....1125 N. Water
Murphy, Bert.....601 N. Eighth
Murphy, John.....655 N. Sixth
Murphy, John.....401 S. Fourth
Murphy, Margaret....1224 N. Seventh
Murphy, Mary.....601 N. Eighth
Murphy, Michael.....1224 N. Seventh
Murphy, Rosie.....657 Ohio
Murry, Thos.....306 S. Third
Murtaugh, Hanna.....464 N. Third
Myer, Mrs.....927 S. Second

Don't pay two profits on Pianos and Organs when you can save one. D. H. BALDWIN & CO., 236 Fourth Ave. LOUISVILLE, KY

D. H. Baldwin & Co. The name of "BALDWIN" is assurance that the instrument bearing it is a thoroughly good one. **236** Fourth Ave Louisville, K

WILL W. ADAMSON,

DEALER IN

Paints, Oils and Window Glass,

MIRROR PLATES, POLISHED and ROUGH PLATE GLASS.

Large and Wide Glass a Specialty.

PHONE 57. No. 644 Wabash Ave.

TERRE HAUTE, IND.

H. L. STEES,

Funeral Directo

AND

Embalmer.

All my Vehicles have Rubber Ti

TELEPHONE 304.

29 North Fourth St., TERRE HAUTE,

Not How Cheap, But How Good.

YOUR MONEY'S WORTH IS WHAT YOU WANT.

We have the largest stock of wheels in the city to select from.
We have hundreds of Nation l riders. Hundreds of Reading riders without a defective one of either make this season.

National	$50	Yale	$35 and $45
Reading	$30, $40 and $50	Pathfinder	$25
Dayton	$50, $60 and $75	Tuxedo	$25
	Barnes	$40, $50 and $65	

CASH DISCOUNTS ON ALL WHEELS.

TIRES OF ANY MAKE.

Morgan & Wright, Goodrich, Palmer, Kokomo, Hartford, Goodyear, G. & J. Clinchers, Cheap Tire.

SUNDRIES AND REPAIRING A SPECIALTY.

New Air Compresser. Best in the city. Come, inflate your Tires free of charge. You are welcome. Will be pleased to have you call and examine the merits of our goods.

Hughes, Wolf & Miller, 331 OHIO ST., TERRE HAUTE, IND.

ALSO CLOTHING, SHOES, JEWELRY, DIAMONDS.

JOHN PITTMAN, Proprietor.

Storage Capacity, Lake Ice, 75,000 Tons.
Machine Capacity, 40 Tons per Day.

Maxinkuckee Lake Ice Co.

WHOLESALE AND RETAIL.

OFFICES: Terre Haute, Ind., Logansport, Ind., Harmont, Ind., South Bend, Ind.

TELEPHONE 56. TERRE HAUTE, IND.

OFFICE, No. 14 SOUTH 7th ST.

THE LEADER

CHEAPEST PLACE IN THE CITY FOR

Dry Goods

NOTIONS,

Fine Millinery, Cloaks, Skirts, Shirt-Wa

GENTS' FURNISHINGS, ETC.

610 and 612 Main St., Terre Haute,

D. H. BALDWIN & CO. It will pay you to see us before buying a PIANO or ORGAN **236** Fourth Ave LOUISVILLE,

D. H. Baldwin & Co. qualities essential to a good Piano and not to be found in any other make. 230 Louisville,

IF UNCLE SAM

comes to Terre Haute and buys 250 mail wagons from the

Terre Haute Carriage & Buggy C

for CHICAGO and all cities from Omaha to CINCINNATI, why do you go away from home to buy a

SPRING WAGON, A RUNABOUT OR A SURR

Electro Plating

Our Plating Plant is as complete as any in the
We do everything in GOLD, SILVER, NICKEL,
PER and BRASS PLATING, COLORING, Etc.

ALTAR FIXTURES A SPECIALTY.

D. W. Watson's Sons C

Heating, Sanitary and Electr

ENGINEERS.

HOT WATER HEATING.
STEAM HEATING.
FURNACE HEAT

ELECTRIC AND GAS CHANDELIER

Wood Mantels, Plumbing, Electrical
Steam Supplies.

Boilers, Engines, Pumps, Gas Engines, E

Showroom. 634 Main St.
Factory, 200 and 202 N. Third St.

TERRE HAUTE, I

D. H. Baldwin & Co Manufacturers and Handlers of Pianos & Organ . Factory prices 236 Fourth Av LOUISVILLE.

D. H. BALDWIN & CO. 236 LOUISVILLE, KY

us when you can save one at

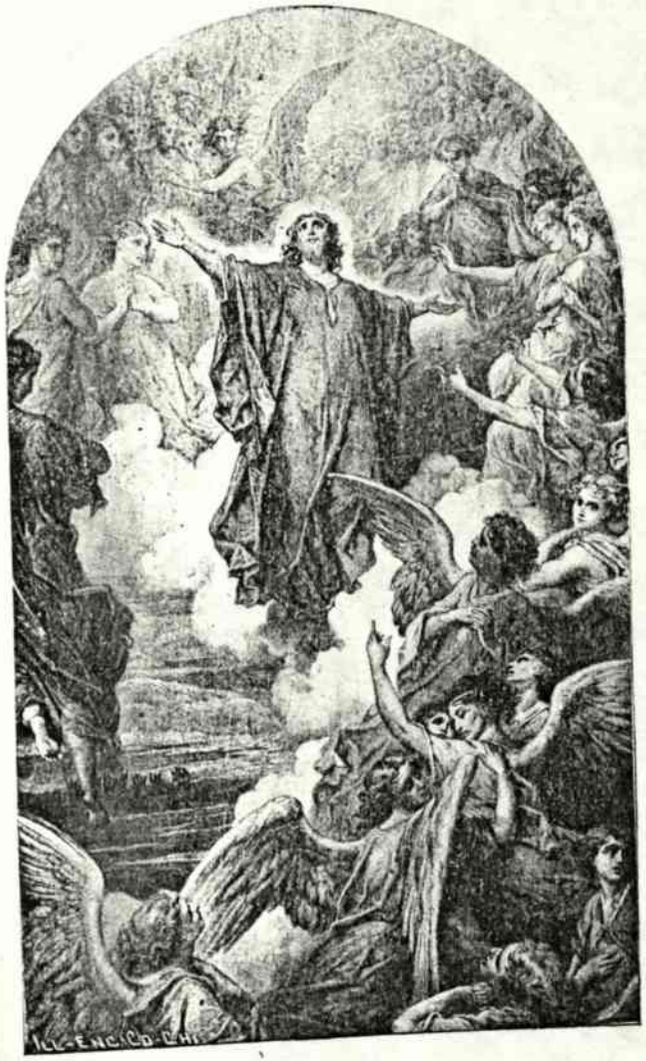

THE ASCENSION—DORE.

Religion is the greatest thing to be blessed with—if interested in one of the greatest things on earth, and lower half of page 36. It's a great thing also and the truth.

D. H. BALDWIN & CO. Manufacturers and Handlers of Pianos and Organs. Factory prices 236 Fourth Ave. LOUISVILLE, KY.

Fourth Ave. H. Baldwin & Co. Baldwin, Ellington & Valley Gem Pianos are Leaders 236 Fourth Ave. LOUISVILLE, KY.

Spang & Stack

Will sell you a house or lot in any part of city.

Navotney, Anna.....700 S. Second
Navotney, Bridget.....700 S. Second
Navotney, Francis.....700 S. Second
Navotney, Katie.....700 S. Second
Navotney, Teresa.....700 S. Second
Navotney, William.....700 S. Second
Norton, Josephine.....903 N. Second

Spang & Stack

Will Collect your Rents and care for your Property.

O'Brien, Andrew.....604 N. Third
O'Brien, Ellen.....1014 S. First
O'Brien, James.....504 Locust
O'Brien, John.....114 Sycamore
O'Brien, John.....1014 S. First
O'Brien, John.....1014 S. First
O'Brien, Lizzie.....501 S. Second
O'Brien, Maggie.....604 N. Third
O'Brien, Margaret.....604 N. Third
O'Brien, Maggie.....1014 S. First
O'Brien, Mary.....501 S. Second
O'Brien, Thomas.....604 N. Third
O'Brien, Timothy.....604 N. Third
O'Boyle, Dan.....180 Chestnut
O'Boyle, George.....180 Chestnut
O'Connell, Andrew.....1128 N. First
O'Connell, Catherine.....1128 N. First
O'Connell, J. W.....910 N. Third
O'Connell, Mary.....910 N. Third
O'Donnell, Annie.....204 N. Seventh
O'Donnell, Kate.
O'Donnell, William.
O'Gara, Anna.....60 N. Third
O'Keife, John.....665 Third avenue
O'Keife, Josephine....665 Third avenue
O'Keife, Mary.....665 Third avenue
O'Keife, Michael.....665 Third avenue
O'Keife, Tom.....665 Third avenue
O'Mara, Andrew.....1133 N. Water
O'Mara, Daniel.....1133 N. Water
O'Mara, John.....1133 N. Water
O'Mara, Joseph.....1133 N. Water
O'Mara, Timothy.....1133 N. Water
O'Niell, Cath.....408 Eagle
O'Niell, Ed.....408 Eagle
O'Niell, John.....408 Eagle
O'Rielly, Joseph.....518 Mulberry
O'Rielly, John F.....615 N. Fifth
O'Rielly, Lawrence.....427 N. Fourth
O'Rielly, Margaret.....615 N. Fifth
O'Rielly, Mary.....615 N. Fifth
O'Rielly, Mary.....615 N. Fifth
Osborne, Annie.....810 N. Fifth
Osborne, Bridget.....810 N. Fifth
Osborne, Ed.....412 S. Third
Osborne, Mrs. Ed.....412 S. Third
Osborne, Edward, Jr.....412 S. Third
Osborne, Mary.....810 N. Fifth
Osborne, Miss Nell.....412 S. Third
Osborne, Patrick.....810 N. Fifth
Osborne, Miss T.....412 S. Third
Osborne, Thomas.....810 N. Fifth
Osborne, William.....810 N. Fifth

All wise men carry Life Insurance. For particulars call on

SPANG & STACK

Paterson, Mrs. Ellen.....411 Lafayette
Patt, Annie.....1117 S. Fifth
Paulywer, J.....508 Mulberry
Peddle, Mrs. R.....730 Ohio
Pendergast, Jas.....1029 N. Fourth
Peterman, Anna.
Pierson, C. L.....1819 N. Ninth
Pierson, Margt.....1819 N. Ninth
Piper, Kate.....620 N. Third
Platner, Ed.....1021 S. Third
Prox, Herman.....449 N. Fifth
Prox, Mattie.....449 N. Fifth

Protect yourself against Fire and Insure with

SPANG & STACK

Quin, Margaret.....513 Lafayette
Quinlan, Edward F.....408 Eagle
Quinlan, Ellen M.....408 Eagle

Spang & Stack

Will pay 7 per cent. on money which you are not realizing anything on.

Rafter, Mary.....1315 N. Seventh
Rafter, Patrick.....1315 N. Seventh
Rapp, Elizabeth.....1327 N. Seventh
Ready, Mary.....614 Elm

Fourth Ave. H. BALDWIN & CO. Manufacturers and Handlers of 236 Fourth Ave.

Pianos and Organs for rent cheaper than any other place in the city D. H. BALDWIN & CO., 236 Fourth Ave. LOUISVILLE.

LEE JACKSON,

A-1

House and Sign Painting,

Graining, Glazing, Etc.

All Work will receive prompt attention.

413 OHIO STREET.

The above is only one of the many signs we carry

OF ALL KINDS OF

Up-to-Date Footwe

You will find that our prices are righ

FRANK CONRATH & C

322 MAIN STREET.

Successors to A. Schember.

THE RACKET STORE

FOR VALUES IN

DRY GOODS, NOTIONS,

HOSIERY,

LADIES' and GENTS' UNDERWEAR

SHOES, CLOTHING,

HARDWARE, TIN & GRANITEWARE

618 WABASH AVENUE.

D. H. BALDWIN & CO. It will pay you to see us before buying a PIANO or ORGAN 236 Fourth Ave. LOUISVILLE, KY.

Why pay two profits on Pianos and Organs when you can save one at D. H. BALDWIN & CO. 236 Fourth Ave. LOUISVILLE. KY.

D. H. BALDWIN & CO. It will pay you to see us before buying a PIANO or ORGAN. 236 LOUISVILLE. KY.

"THE TRUTH,"

The Shoe Store of the People.

Guaranteed Serviceable Footwear

AT THE VERY LOWEST POSSIBLE PRICES.

"THE TRUTH,"

413 Wabash Ave. N. E. LEVY

"A Certain Samaritan."

Luke x. 33.

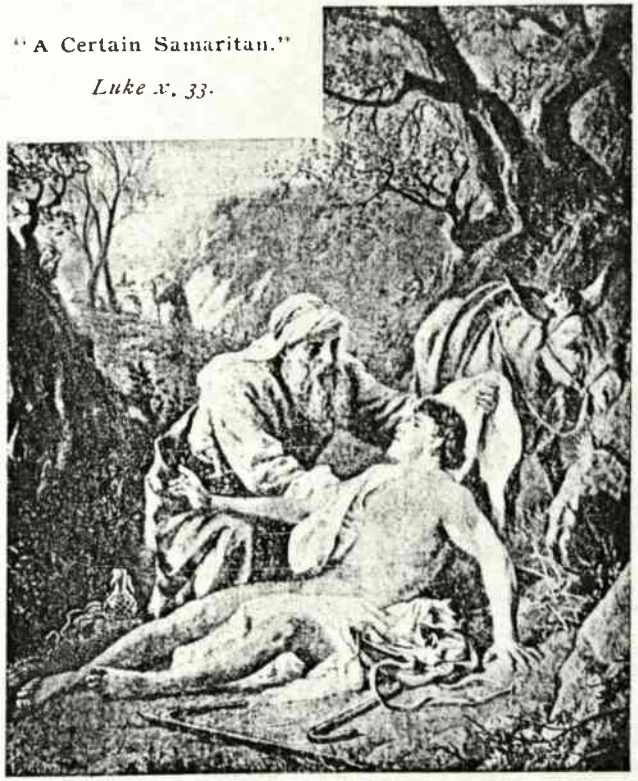

"A certain *man* went down from Jerusalem to Jericho, and fell among thieves, which stripped him of his raiment, and wounded *him*, and departed, leaving *him* half dead. And by chance there came down a certain priest that way: and when he saw him, he passed by on the other side. And likewise a Levite, when he was at the place, came and looked *on him*, and passed by on the other side. But a certain Samaritan, as he journeyed, came where he was: and when he saw him, he had compassion *on him*. And went to *him* and bound up his wounds, pouring in oil and wine, and set him on his own beast, and brought him to an inn.

ONE OF THE GREATEST SAMARITANS TO MANKIND IS SPOKEN OF ON PAGE 36, LOWER HALF PAGE.

DR. WALTER G. RICE,

Dentist.

333 South Fifth St., Cor. Swan. TERRE HAUTE, IN

OFFICE HOURS: 8 to 12 and 1 to 5.

D. H. BALDWIN & CO. It will pay you to see us before buying a PIANO or ORGAN 236 Fourth Ave. LOUISVILLE. KY.

Why pay two profits on Pianos and Organs when you can save one. D. H. BALDWIN & CO., 236 Fourth Ave. LOUISVILLE. KY

H. Baldwin & Co. The "BALDWIN" Piano possesses many qualities essential to a good Piano and not to be found in any other make. 236 Fourth Ave. Louisville, Ky.

Logan, Mary.....802 N. Fourth
Logan, Patrick.....802 N. Fourth
Reynolds, Kate.....614 N. Seventh
Rider, Maggie.....520 S. Second
Reilly, Bridget.....100 N. Third
Ring, Agnes.....123 N. Third
Ring, Mary.....123 N. Third
Roach, Anthony.....623 S. Eighth
Roach, Edward.....231 N. Fourth
Roach, Francis.....623 S. Eighth
Roach, Jas. Jos.....517 S. Eighth
Roach, Jennie.....517 S. Eighth
Roach, J. Leonard.....517 S. Eighth
Roach, Lawrence.....517 S. Eighth
Roach, Levina.....623 S. Eighth
Roach, Mary.....623 S. Eighth
Roach, Mary.....231 N. Fourth
Roach, Patrick.....302 S. Fourth
Roach, Mrs. Patrick.....302 S. Fourth
Roach, Susan.....517 S. Eighth
Roach, Walter.....623 S. Eighth
Roberts, Mrs. D.....301 S. Seventh
Robinson, Gertrude.
Robinson, Lulu.
Robinson, Mrs. M.
Rosinski, Pauline.
Roth, Cath.....600 N. Water
Roth, Henry.....600 N. Water
Roth, Mary.....600 N. Water
Rouke, Jerry.....608 N. Third
Rousch, Francis.....1825 N. Ninth
Rousch, Jennie.....1825 N. Ninth
Ryan, Annie.....430 N. Fourth
Ryan, Francis.....1030 S. Fifth
Ryan, Kate.....430 N. Fourth
Ryan, Mary.....1030 S. Fifth
Ryan, Mattie.....430 N. Fourth
Ryan, P. J.....1030 S. Fifth
Ryle, John.....600 Upper Water
Ryle, Julia.....600 Upper Water

We are prepared to look after our interests. Give us a trial. Spang & Stack

Schaal, William F.....726 N. Sixth
Schneider, Mr.....
.....S. W. Cor. Fourth and Swan
Schute, Mary.....105 Lafayette
Scott, Agnes.....537 N. First
Sendelbach, Edw.
Sendelbach, Mrs. Edw.
Shannon, Mary.....1013 S. Fourth
Shannon, William.....1013 S. Fourth
Sharkey, Thos. F.
Sharkey, Mrs. Thos. F.
Shea, Bridget.....608 N. Third
Shea, Dennis.....608 N. Third
Shea, John.....608 N. Third
Shea, John.....608 N. Third
Skinner, Mary.....1017 N. Eighth
Smith, Charles.....828 N. Fifth
Smith, Charles.....828 N. Fifth
Smith, Mrs. C.....622 Oak
Smith, D.....1415 S. Center
Smith, Miss Emma.....622 Oak
Smith, Francis.....828 N. Fifth
Smith, Joseph.....828 N. Fifth
Smith, Julia.....828 N. Fifth
Smith, Miss Lillie.....622 Oak
Smith, Mary.....1415 S. Center
Smith, Mary.....828 N. Fifth
Smith, Richard.....638 Lafayette
Sodan, Aggie.....626 N. Center
Sodan, James.....626 N. Center
Sodan, Mary.....626 N. Center
Staff, Lawrence.....1315 S. Fourth
Statz, Otto.
Stephens, Martha.....1111 N. Seventh
Stephens, Mary.....1111 N. Seventh
Sullivan, Dan.....608 N. Third
Sullivan, Dennis.....1114 N. First
Sullivan, Ellen.....1114 N. First
Sullivan, Ellen.....621 N. Third
Sullivan, Eugene.....1114 N. First
Sullivan, Hanora.....1114 N. First
Sullivan, Jerry.....423 S. Fifth
Sullivan, John.....1114 N. First
Sullivan, Mrs. Julia.....423 S. Fifth
Sullivan, Maggie.....629 Ohio
Sullivan, Miss Margaret....423 S. Fifth
Sullivan, Michael.....655 N. Center
Sullivan, Michael.....1114 N. First
Sullivan, Mike.....200 Canal
Sullivan, Patrick.....218 Cherry
Sullivan, Patrick.....1009 N. Second
Sullivan, Patrick.....608 N. Third
Sweeny, Mrs. Geo.
Sweeny, Mrs. Maggie....231 N. Fourth
Sweeney, Mike.....122 N. Ninth
Sykes, Mrs. Emma.

Spang & Stack Gives special attention to the Collection of Rents and Accounts.

Thacker, John.....1133 N. Fourth
Theal, Kate D.....218 Cherry
Theckston, George.
Theobald, Jane.....531 S. Center
Theobald, John.....531 S. Center
Theobald, Mary L.....531 S. Center
Tooling, Mrs.
Tully, Annie.....614 S. Fifth
Tully, Chas.....614 S. Fifth
Tully, Edward.....614 S. Fifth
Tully, Hanna.....614 S. Fifth
Tully, John F.....926 S. Fourth

H. BALDWIN & CO. Manufacturers and Handlers of Pianos and Organs. Factory Price 236 Fourth Ave. LOUISVILLE, KY.

D. H. BALDWIN & CO. It will pay you to see us before buying a PIANO or ORGAN. 236 Fourth Ave. LOUISVILLE.

THE FILBECK.

N. FILBECK, Prop'r.

Cor. Fifth and Cherry Sts.,

TERRE HAUTE, IND.

HUGHES BROS.,

Wall Pape

AND

PAINTING,

27 South Seventh Street,

Opposite Y. M. C. A. Building. Terre Haute

Wm. Dokenwadel,

BAKER,

CONFECTIONER.

117 North Fourth St.,

TERRE HAUTE, IND.

WILSON & SON

Upholstering

Mattress Making
and Repairing.

FURNITURE PACKED TO SHIP.

123 North Fourth St

THE FAMOUS

Candy Kitchen

Fresh Candies Daily. Fine Box Candies a Specialty. At the Lowest Possible Living Price.
Remember the Number.

529 WABASH AVENUE.

H. G. GOLDBERG, Prop.

Baesler & Wittenbroc

MEAT MARKET

Fresh and Cured Meat

AND

Sausage of All Kinds.

TELEPHONE 1174. 1404 MAIN

B. S. ROCKWOOD,

DEALER IN

Staple and Fancy

GROCERIES,

FRUITS AND VEGETABLES.

PHONE 297.

204 and 206 South Fourth Street.

E. W. WALSH.

Manufacturer of all Kind of

Monumental and
Cut Stone Wo

Tenth-and-a-half and Wabash Avenue.

TERRE HAUTE, IN

D. H. Baldwin & Co. Baldwin, Ellington and Valley Gem Pianos are [illegible] 236 Fourth Ave.

PROFESSIONAL CARDS—PHYSICIANS

Practice Limited to
EYE. EAR, NOSE & THROAT.

DR. CHAS. PATTON,

Hours: 9 to 12; 2 to 5; 7 to 8.
Office: Rose Dispensary Building,
Seventh and Cherry Sts.. TERRE HAUTE, IND.

M. H. WATERS. E. W. LAYMAN.

WATERS & LAYMAN,

Office, 126 N. Seventh St.

Phone 125.

DR. E. L. LARKINS,

Rooms 101 and 102 Dispensary Bldg.
Hours: 8 to 9 a.m.; 2 to 4 p.m.; 8 to 9 p.m.
Telephone: Residence. 315; Office, 1374.

TERRE HAUTE, IND.

Hours at Residence as usual.

DR. CORT F. ASKREN,

Genito-Urinary and Skin Diseases.

Suite 214-215 Grand Opera House.
Hours: 8 to 10 a.m.; 1 to 4 p.m.; 7 to 9 p.m.

Telephone 1582. TERRE HAUTE, IND.

DR. E. W .SMITH,

Treatment of Diseases by Electricity and Removal of Superfluous hair and various facial blemishes a specialty.

Office Rose Dispensary Bldg. Rooms 213, 214 and 215.
Office Hours: 8 to 11 30 a.m.; 1 to 5 p.m.; 7 to 9 p.m.

Over Bunton's Drug Store.

(OFFICE ESTABLISHED 1890)
ODELL WEAVER M.D.
PRACTICE LIMITED TO
EYE, EAR, NOSE & THROAT
OFFICE HOURS 9 TO 12 A.M. 3 TO 5 P.M. 7 TO 8 P.M.

Sixth and Main Street.

DR. F. A. TABOR,

PHYSICIAN AND SURGEON.

Telephone 361.
N. W. Cor. 14th and Main Sts.

TERRE HAUTE,

Dr. Luther P. Luckett,

Diseases of Women and Children a Specialty.

Office 528 South Seventh St.

Hours; 9 to 12 a.m.; 2 to 4 p.m.; 6 to 9 p. m.
Telephone 1073.

DR. GEO. W. DeCAMP,

GENERAL PRACTITIONER,

109 N. Fourth St. TERRE HAUTE

Special attention given to Obstetrics. 30 years experience. 4 years Hospital practice.

DR. M. A. BOOR,

23 South Seventh St. TERRE HAUTE,
Telephone 488.
Office Hours: 9 to 11 a.m.; 2 to 5 p.m.; 7 to 8

W. C. EICHELBERGER, M.

EYE AND EAR.

Rooms 13-14 Savings Bank Building,
TERRE HAUTE,
Hours: 9 to 12m ; 2 to 5 p.m.; 3 to 4 p.m. Sun

DR. CHAS. F. ZIMMERMA

Residence, 238 S. 9th Street. Phone 313.
Office, 840 Poplar Street. Phone 1151.
Office Hours: 8:30 to 10 a.m.: 1:30 to 3 p.m.; 8:30 p.m.

PROFESSIONAL CARDS—DENTISTS

Hutchason's Dental Parlors,

7th and WABASH AVE.

J. C. VAUGHAN,

DENTIST.

Rooms 9 and 10, Savings Bank Building
TERRE HAUTE, IND.

WALTER G. RICE,

FIFTH & SWAN.

DR. L. H. BARTHOLOME

DENTIST.

671 Main Street, TERRE HAUTE, IN

GRIMES & CAMPBELL,

SIXTH AND MAIN.

W. R. MAIL,

DENTIST.

Telephone 1253.

DAVIS, REYNOLDS & DAVIS,

Attorneys-at-Law.

1, 302, 303, 304 Opera House Building.

FRANK CARMACK,

Attorney-at-Law.

20½ Ohio Street.

JOHN O. PIETY,

Attorney-at-Law.
Notary Public.

Rooms 1 and 2, 423 Wabash Ave.
Telephone 1291. TERRE HAUTE, IND.

SAWYER & MULLIKIN,

LAWYERS,

Rooms 4 and 5 National Block.
TERRE HAUTE, IND.

LAMB & BEASLEY,

Rooms 5, 6 and 7,
Beach Block.

COX & DAVIS,

LAWYERS,

Rooms 1 and 2, 517½ Wabash Ave.

DAVID N. TAYLOR,
GEO. I. KISNER,

LAW OFFICES,

Rooms 6 and 7 National Block.

B. V. MARSHALL,

Attorney-at-Law.

Rooms 1 and 2 Beach Block. TERRE HAUTE, IND.

HIGGINS & CAVINS,

Attorneys and Counselors at Law.

McKeen Bank Building.

ADRIAN A. BEECHER,

511½ Ohio Street

FRANK A. KELLEY,

LAW OFFICE,

Rooms 4 and 5, Savings Bank Bldg.
Notary and Stenographer in office.
Telephone 1252.

J. D. EARLY,

Law and Insurance.

Rooms 9 and 10 Beach Building.

McNUTT & McNUTT,

525½ Ohio Street.

Telephone 1292.

R. H. CATLIN,

Attorney-at-Law,

503½ Wabash Ave. TERRE HAUTE, IND.

Frank J. Turk. Norman Bindley

TURK & BINDLEY,

Attorneys-at-Law,

Room 3, Bindley Block, 665½ Wabash Ave.
TERRE HAUTE, IND.

STIMSON & CONDIT,

309½ Ohio Street,

R. B. STIMSON,
H. A. CONDIT,
ATTORNEYS-AT-LAW. TERRE HAUTE, IND.

ve
K H. BALDWIN & CO. The name of "BALDWIN" is a sure guarantee that the instrument bearing it is a thoroughly good piano. 236 Fourth Ave. LOUISVILLE, KY.

hompson, Jas.....827 N. Third
oms, Albert.....817 N. Fifth
oms, Julia.....817 N. Fifth
ooland, Mrs.....1100 N. Sixth

Tully, Margt.....614 S. Fifth
Tully, Margt.....614 S. Fifth
Turner, Nellie.....742 Lafayette

SPANG & STACK Has Farms for sale in every township in the county.

ban, Mrs.

Urban, Henry.

PANG & STACK Represents the State Mut. Life Ass. Co. of Mass. Assets, $14,713,892.96.

Vesque Engelbert.....931 S. Fifth
esque, Remy.....1320 S. Second
esque, Louisa.....931 S. Fifth

Vesque, Mary.....1320 S. Second
Vesque, Remy.....1320 S. Second

you want to Buy a House or Lot, call and see us. Spang & Stack

Walsh, Annie.....502 S. Third
Walsh, Gertrude.....525 N. Ninth
Walsh, Jerry.....836 N. Fourth
Walsh, John.....502 S. Third
Walsh, Kate.....502 S. Third
Walsh, Margaret.....836 N. Fourth
Walsh, Margaret.....647 N. Third
Walsh, Mary.....502 S. Third
Walsh, Maurice.....525 N. Ninth
Walsh, Patrick.....424 N. Fourth
Walsh, P. B.
Walsh, Mrs. P. B.
Walsh, Tom.....647 N. Third
Walsh, Winifred.....424 N. Fourth
Watson, Alonzo.....527 S. Third
Watson, Katie.....527 S. Third
Weldon, Marmaduke.....1313 S. Fifth
Wernz, Chas.....718 S. Second

White, Mrs. M.....921 N. Third
Whitmore, John.....1018 N. Third
Whiteside, Mary.....640 N. Fourth
Willien, Dr. Leon.....332 N. Seventh
Willien, Mary E.....332 N. Seventh
Willien, Dr. Will.....332 N. Seventh
Williams, Mrs. Julia.....[illegible] S. Fifth
Wilmer, Joseph.....[illegible] N. Sixth
Wilson, Chas.....[illegible] Canal
Winters, William.....[illegible] N. Fourth
Wisely, Anna.....[illegible] N. Fifth
Woods, George.....1825 N. Fourth
Wren, Joseph.....[illegible] N. Fourth
Wren, Margaret.....[illegible] N. Fourth
Wren, Tim.....[illegible] N. Fourth
Wrenn, Margt.
Wrenn, Mr.

hen you want a good investment for your oney call on us. We have got it. Spang & Stack

mmerman, Magdu.....1021 S. Third

pang & Stack Wants You to CALL ON THEM.

ATES.

bliged to
or other

8.

ting those
uthorities.
excepting
Vigil of

urth Ave.
SVILLE, KY

nos and Organs for rent cheaper D. H. BALDWIN & CO. 236 Fourth Ave.

D. H. Baldwin & Co. The name of "BALDWIN" is a sure guarantee that the instrument bearing it is a thoroughly good Piano. 236 Fourth Louisville

E. M. Mayhew,
DEALER IN
HUMAN HAIR GOODS,
And Art Embroidery Materials,
STAMPING TO ORDER.
12 S. Fourth St. Terre Haute, Ind.

R. RAHN
Bakery,
Confectionery,
Lunch Room,
1215 E. Main St. Phone

J. O. BONEBRAKE,
PHOTOGRAPHER,
907½ WABASH AVENUE.
FINE PORTRAITS IN
WATER COLORS, CRAYON and PASTI
ALSO FRAMES IN ALL STYLES.

SMOKED AND FRESH MEAT.
SAUSAGE A SPECIALTY.
SCHEIDEL BROS.
CASH
MEAT
MARKET.
TELEPHONE 145.
No. 300 N. 13th St. TERRE HAUTE, IND.

Lowest Prices. Neatest Wo
WM. MERRING,
Picture Framin
Large and Handsome line of Mould
ings to select from.
No. 523½ MAIN STREET,
Over Froeb's Jewelry Store.
TERRE HAUTE, IN

D. H. BALDWIN & CO. Baldwin, Ellington, and Valley Gem Pianos are Leaders 236 Fourth Ave. LOUISVILLE

D. H. Baldwin & Co. The name of ... guarantee that the instrument bearing it is a thoroughly good one. 236 Louisville.

CHEAPEST STORE IN TERRE HAUTE.

"The Golden Rule

WE ARE THE LEADERS IN MILLINERY GOODS.
ALL HATS TRIMMED FREE OF CHARGE.

CALL AND SEE US WHEN NEEDING

DRESS GOODS,
HOSIERY,
UNDERWEAR,
NOTIONS,
LACE CURTAIN
WINDOW SHADES,
DRESS SKIRTS,
MUSLIN UNDERWEA

We are the People when you need a LADIES' JACK
CAPE, MISSES' and CHILDREN'S JACKETS. All the ne
and latest styles.

CALL AND SEE US AT

THE GOLDEN RULE

N. G. LEVINSON,

620 MAIN STREET.

D. H. BALDWIN & CO. It will pay you to see us before buying a PIANO or ORGAN 236 Fourth Ave LOUISVILLE.

OLY-DAYS OF OBLIGATION IN THE UNITED STATES.

On which every Catholic who has come to the age of reason is obliged to ar Mass and to rest from servile work, unless hindered by sickness or other fficient cause.

1. All Sundays in the year.
2. The Circumcision of Our Lord, January 1.
3. The Ascension of Our Lord.
4. The Assumption of the Blessed Virgin, August 15th.
5. All Saints, November 1.
6. The Immaculate Conception of the Blessed Virgin, December 8.
7. The Nativity of Our Lord, December 25.

DAYS OF ABSTINENCE.

On which we are not allowed to eat flesh-meat.

All Fridays in the year, and all fasting-days of obligation, excepting those which the use of flesh-meat is expressly allowed by the proper authorities. hose engaged in hard labor, however, are dispensed from abstinence excepting Fridays, Ash Wednesday, the days of Holy Week and the Vigil of ristmas.

H. Baldwin & Co. ... to be found in any other ...

H. BALDWIN & CO. Baldwin, Ellington, and Valley Gem Pianos are Leaders. 236 Fourth Ave. LOUISVILLE, KY

Indianapolis Brewing Company

Chas. Seitz,

Manager Local Branch.

BREWERS OF THE

Finest Beer that is Sold in Terre Haute

TRY

"TAFFEL" BOTTLED BEER.

FAMILY ORDERS PROMPTLY ATTENDED TO.

PHONE 150.

OFFICE: 8th and Vandalia R'y.

Ale and Porter in Bottles and Half Barrels.

Pianos and Organs for rent cheaper than any other place in the city. D. H. BALDWIN & CO. 236 Fourth Ave. LOUISVILLE, KY.

A. Dale Houff,

Planing Mill,

Fine Interior Finish and Stair Building a Specialty.

Eighth St. and Van R. R.

Sam. H. Sterchi & Co.

JEWELERS

AND

BROKERS.

MONEY TO LOAN.

Fine Watch Repairing. New and Second Hand Goods.

306 MAIN STREET,

TERRE HAUTE, IND.

FINE

Laundry Work

BEST

DYEING

AND

CEANING.

HUNTER'S

6th and Cherry.

NO MATTER

How little or how much

MONEY

you wish, we are in position to furnish it without

ANY DELAY

and to the best possible advantage to the borrower. Call and examine our method before placing your loan.

Mechanics' Building, Loan And Savings Association,

Office 517 Ohio Street,

TERRE HAUTE, IND.

CHURCH & ANDERSON,

Horse Shoeing

AND

Carriage Repairing.

COACH AXLES and NEW TIRES.

Call and see us for repairs, can save you 50 per cent. All work guaranteed.

22 N. Ninth Street.

W. F. WAGNER,

Artistic Monuments.

No. 112 N. Fifth St.

TERRE HAUTE, IND.

Why pay two profits on Pianos and Organs when you can save one. D. H. BALDWIN & CO. 236 Fourth Ave. LOUISVILLE, KY

D. H. Baldwin & Co. The 'BALDWIN' Piano possesses many qualities essential to a good Piano and not to be found in any other make. **236 Fourth Ave. Louisville, Ky.**

EVERETT
PURE TAILOR,

Suits to Order $7.00 }
Pants to Order $1.95 } And Upward.

Largest Selection. Workmanship and Fit Guaranteed.

703 N. SEVENTH ST.
TERRE HAUTE, IND.

FIRE INSURANCE,
PENSION ATTORNEY.

L. BURGET,

NOTARY PUBLIC,

Room 8, Beach Building.

Seibert, Good & Co.

417-419 Wabash Ave.

Sell no Article for over

10c.

CLEAN, BRILLIANT, ECONOMICAL. THE LIGHT OF THE FUTURE.

THE EUREKA
Acetylene Gas Machines and Fixtures

F. W. ARNEY & CO., Patentees.

Approved by the Insurance Companies.

FOR LIGHTING
Stores, Dwellings, Hotels, Churches,
Halls, Lodge Rooms, Factories Etc.
IN TOWNS AND COUNTRY.

DR. R. M. HOLLINGSWORTH,

LESSEE AND MANAGER.

Factory and Office, 227-229 S Fourth St. TERRE HAUTE, IND.

D. H. Baldwin & Co. Manufacturers and Handlers of Pianos & Organs. Factory prices **236** Fourth Ave. LOUISVILLE, KY.

D. H. BALDWIN & CO. It will pay you to see us before buying a PIANO or ORGAN. 236 Fourth Ave. LOUISVILLE, KY.

S. L. FENNER.

Hardware, Furnaces and Bicycles.

Tin, Copper and Sheet Iron Work a Specialty.

1200 WABASH AVE.,
TERRE HAUTE, IND.

Jas. T. Reynolds,

DEALER IN
Choice Home-Killed

MEATS.

FULL LINE OF

Cured Meats.

PURE KETTLE-RENDERED LARD A SPECIALTY.

Phone 271. 127 N. Fourth St.
TERRE HAUTE, IND.

J. O. KEEPERS,

Fine Tailoring,

411 OHIO STREET,
TERRE HAUTE - - IND.

J. J. MAGER,

426 Ohio Street,
810 Main Street.

FOR

Fish, Poultry, Oysters and Game.

Frank Pratt,

DEALER IN

ITALIAN MARBLE,

And All Kinds of American and Foreign

GRANITE MONUMENTS.

Fifth and Walnut Streets,
TERRE HAUTE, IND.

Why pay two profits on Pianos and Organs when you can save one. D. H. BALDWIN & CO., 236 Fourth Ave. LOUISVILLE, KY

D. H. BALDWIN & CO. It will pay you to see us b fore buying a PIANO or ORGAN. 236 Fourth Ave. LOUISVILLE, KY.

L. LANE. L. A. LANE, Jr

L. Lane & Son,

LIVERY FEED AND BOARDING STABLE

Wagon Yard in connection.

Telephone 1602.
317 N. Fourth St.

TERRE HAUTE, IND.

RE-OPENED

WITH A NEW STOCK OF

5 & 10c GOODS

—AT—

319 Main St.

Better known as
P. R. SMITH'S
Old Stand.

CHOPSON & CO.

ESTABLISHED 1878.

JULIUS VOGES,

IDAHO BLACKSMITH SHOP,

DEALER IN

BUGGIES, CARRIAGES,

ROAD WAGONS, &c.

HORSESHOEING and BLAGKSMITHING.

Carriage and Buggy Painting a Specialty.

Northwest Cor. Seventh and Hulman Sts., rear.

TERRE HAUTE, IND.

D. H. Baldwin & Co. Baldwin, Ellington and Valley Gem Pianos are Leaders 236 Fourth Ave. LOUISVILLE, KY.

D. H. Baldwin & Co. Baldwin, Ellington & Valley Gem Pianos are Leaders 236 Fourth Ave. LOUISVILLE, KY.

J. G. VRYDAGH. R. T. VRYDAGH.

VRYDAGH BROS.

ARCHITECTS

AND

Superintendents

925 S. SEVENTH ST.,

TERRE HAUTE, IND.

DESIGNING OF

Stores and Fine Residences a Specialty.

FOR LATEST STYLES IN

MILLINERY,

CALL ON

Miss Atta Baker,

No. 28 S. FOURTH ST.

C. W. NAGEL,

WHOLESALE AND RETAIL DEALER IN

Fresh, Salt and Smoked Meats

210 SO. FOURTH ST.,

PHONE 198. TERRE HAUTE, IND.

J. B. RYAN,

FOREIGN AND DOMESTIC

Fancy Fruits,

802 Wabash Avenue.

TELEPHONE No. 135. TERRE HAUTE, IND.

HENRY J. VOGES,

Tonsorial Parlors,

28 S. SEVENTH ST.,

TERRE HAUTE, IND.

D. H. BALDWIN & CO. Manufacturers and Handlers of Pianos and Organs. Factory prices 236 Fourth Ave. LOUISVILLE, KY.

Why pay two profits on Pianos and Organs when you can save one at D. H. BALDWIN & CO. 236 Fourth Ave. LOUISVILLE, KY.

The Prox & Brinkman Mfg. Co.

FINE

SANITARY PLUMBING, GAS FITTING.

Steam, Hot Water & Warm Air Heating

GAS AND ELECTRIC FIXTURES. GARDEN HOSE, ETC.

Founders and Machinists.

Show Room, Office and Factory 201 to 235 N. 9th Street,
TERRE HAUTE, IND.

Terre Haute....

Hair Dressing Parlor.

SPECIAL ATTENTION GIVEN TO MANICURING AND CHIROPODY.

115 S. Sixth Street, TERRE HAUTE, IND.

ENGRAVING REPAIRING

E. W. LEEDS,

Diamonds, Watches Jewelry.

Wabash Ave., Terre Haute, Ind.

SILVERWARE CLOCKS

HELLO 115.

The Fashion Livery,

FINE LINE LIGHT LIVERY.

CARRIAGES,

COACHES, COUPES, CABS.

DRIVERS IN LIVERY.

516 Ohio Street, Terre Haute, Ind.

D. H. BALDWIN & CO. It will pay you to see us before buying a PIANO or ORGAN 236 Fourth Ave. LOUISVILLE, KY

D. H. BALDWIN & CO. It will pay you to see us before buying a PIANO or ORGAN 236 Fourth Ave. LOUISVILLE, KY.

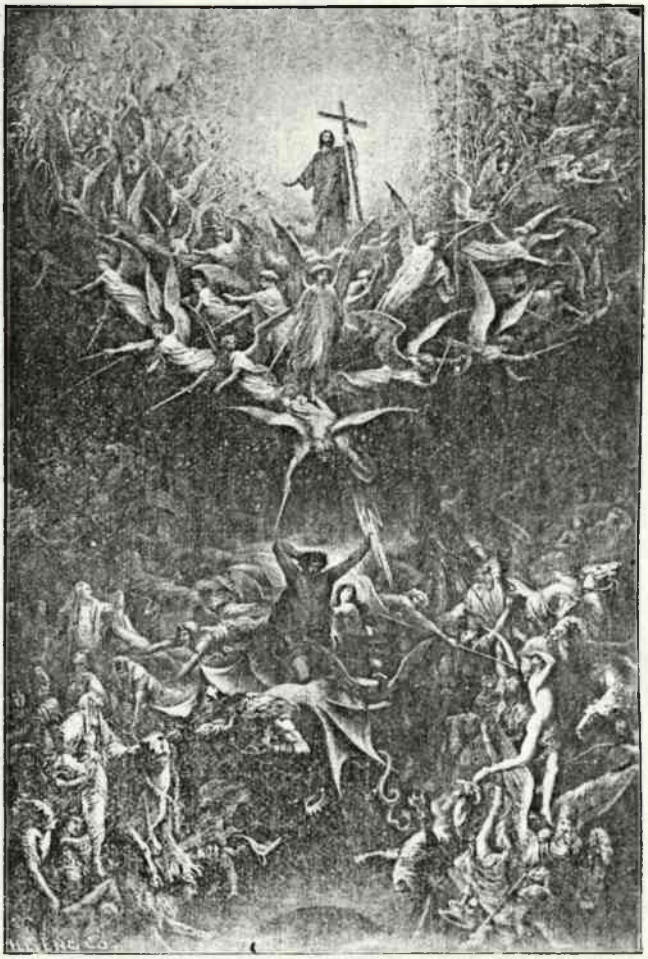

TRIUMPH OF CHRISTIANITY OVER PAGANISM.—*Dore.*

DID I UNDERSTAND YOU TO SAY YOU HAD NOT READ PAGE 36?

D. H. Baldwin & Co. The "Baldwin" Piano possesses many qualities essential to a good Piano and not to be found in any other make. 236 Fourth Ave. Louisville, Ky.

The Only Engraving Plant

IN SOUTHERN INDIANA.

Crescent Engraving-Printing Co.,

417-419 UPPER THIRD STREET,

Evansville, Ind.

Fine Printers, Designers and Manufacturers of Letter Press Printing Plates.

SPECIALTIES.....

Clear Cut Zinc Etchings

Color Plates for Barrel Labels

Coffee Wrappers and Labels of All Kinds

Lithogravure Engravings for Stationery, Checks, Drafts, Etc.

Fine Embossing a Specialty

Ordinary Printing of All Kinds at Popular Prices.

Pianos and Organs for rent cheaper than any other place in the city D. H. BALDWIN & CO., 236 Fourth Ave. LOUISVILLE, KY.

Thomas Hendricks Morgan,

DOCTOR OF

DENTAL SURGERY,

22½ South Sixth Street,

TERRE HAUTE, IND.

I. D. C. 1884.

FOTOGRAFS

Of Everything

—AT—

THE MODERN STUDIO.

WE
MAKE
FRAMES.

Mening the Framer.

HOLLOWAY,

THE FOTOGRAFER.

VENDOME HOTEL

When You Visit Evansville

YOU WANT A

CLEAN, CENTRAL,
but QUIET

FIRST-CLASS HOTEL

With Best Cuisine and Service at LOWEST PRICES.

FOR SUCH ACCOMMODATIONS

THE VENDOME,

Sycamore St., Bet. Second and Third. EUGENE BRYAN, Prop.

It is but a Five Minutes Walk from the Shopping and Amusement Centers.

D. H. BALDWIN & CO. Manufacturers and Handlers of Pianos and Organs. Factory Prices. 236 Fourth Ave. LOUISVILLE, KY.

TRY

Champagne Velvet

Bottled Beer ..

THE PERFECTION OF BREWING.

Terre Haute Brewing Co.

original at St. Joseph

A Short History

of the building of

Saint Joseph's Church

Commenced

August 8th, 1910.

and ending,

April 27th, 1912.

After all arrangements had been completed for the building of the new church for Saint Joseph's parish,— such as, the accumulation of a building fund, the selection from the architects' plans, the acceptance of the contractors' bids, and the negotiations for a loan effected, work was begun on Monday. August 8th. 1910. with J. S. Vrydagh architect on hand as Superintendent.

The taking down of the slate-roof of old structure, and the cross on tower, was the first part of the operations this was done by sub-Contractor Thomas O'Herron, and was finished in about three days. During this time Contractor W. H. Paige attended to the taking apart the organ, and storing same in the School Building, and Contractor Watson disconnected all the material used for radiation; then

came general contractor Charles Metzger with his force of men (having previously removed the church furnishings to improvised chapel on third floor of School Building) and dismantled the entire structure. All furniture, Etc., not otherwise needed is stored in basement of Male Academy.

On Sunday, August 14th., the parishioners on their way to Mass gazed upon the ruins of the old church, wherein some of them were baptized, others married, and many had attended the last rites over their departed relatives and friends.

Monday August 15th., sub-contractor Ben. Knisley and his men commenced tearing down the walls.

Wednesday October 17th, the stained glass windows were removed and stored by contractor Riordan of Cincinnati Ohio.

After this, a cable was used to pull down the walls, the brick falling into the interior, the rear wall crumbling almost in a heap, showed the great age of the building; then came the removal of brick from tower, and front of structure. As the old brick piled up on building site had to be cleaned and hauled away, also the accompaning rubbish carted off, this labor consumed two weeks' time. After looking carefully for a corner-stone, none was found, consequently, it is believed that one had not been laid.

September 1st, work on the foundation was commenced, and then some difficulty was experienced from the discovery of nine cess-pools, five cisterns, and one well in rear of old lot; four lines of sewers were also found, and all this necessarily,

delayed the work. On this account the foundation, in some places, had to be made deeper, to the extent of ten feet in the rear of old altar wall.

Under the superintendency of the architect all the unsafe places were made substantial with iron and concrete; the sewer used for organ motor was left untouched, and the three branch ones from Convent replaced by new one in lot of that building

On September 17th, Mr Knisley and men commenced the work of putting down concrete bases; eight of the bases were constructed to support work of ceiling; four of these are 8 feet × 9 feet square at bottom, consisting of four layers; each layer nine inches smaller than preceding one; the other four consist of three layers, on the same plan, the lowest one of these layers

being about 7 feet x 8 feet. Six bases of concrete are put in the center for support of the floor, these are about 3 feet x 2 feet at base.

October 3rd, the work of laying the brick foundation was begun and finished by October 19th. This is built of heavy vitrified material laid in cement and width of seven brick. In addition the old wall bases were re-arranged to increase the strength of the foundation of new structure.

October 20th, work was stopped on account of non-delivery of stone; there were several days of heavy rains since commencement of operations when work had to be given up so that with this, and the unexpected finding of old cisterns, pools, and sewers the work in general was hindered.

Monday, October 24th, Stone

having been delivered operations were resumed; the Terre Haute Stone Company. (Sub-Contractors) had men to put their material in place, and Mr Kinsley commenced building six more Concrete bases for support of Columns. There are three of these on either side, and are five ft., square by 3 ft., high: set into each of these bases are two heavy iron bolts, to which the bottom of Columns will be anchored.

On the afternoon of Monday. October 24th., general Contractor Metzger began putting down the Joists and floor over Sanctuary; Passage underneath to be used for air-duct is floored with brick.

Oolitic stone is used for the water-shed, three feet six inches highest parts, and lowest ten inches in height.

October 26th., altar wall and

inside wall of Sanctuary were started; they are built of the old brick. The bricks delivered for back wall on test were found too porous and other bricks were ordered to take their place.

Thursday October 27th, the Brazil Clay Works commenced delivering the facing brick, and on the following day work started laying same.

Saturday October 29th fixtures for side lights were ordered, these are of a design to match architecture; Carpenters commenced putting in first floor of Church,

Tuesday November 1st, Danville vitrified brick arrived, and brick-layers started building rear wall, also some of the door, and window frames were put in place.

Wednesday, November 2nd. old wood was used in posts, placed in

center of building to support tiling; these are thoroughly seasoned and very strong.

Friday November 4th, water-shed Stone was found cut two inches too short at each front corner of building, architect ordered Stone Contractor to supply proper size Stone. Mr Metzger finished flooring.

By Friday, November 11th, the laying of brick in rear reached height of about 20 feet, and at front and sides from about four feet to ten feet; at noon this work was stopped on account of non-delivery of the corrected size of Stone. This Stone was found to lee loaded at Bedford Indiana on B & O. car. which car had broken down owing to some accident.

Some Window Sills delivered November 12th. Monday November 14th rest

of sills and the proper size of water-shed Stone arrived, and work to put these up commenced. This labor was finished by November 16th.

Tuesday November 22nd the frames of Side windows, except the triple ones were put up.

On Saturday November 26th, at 8 O'clock A.M the Corner Stone was laid by the pastor Father Camillus Eichenlaub This ceremony was private, on account of the impossibility of advising the Bishop in time to arrange to be present. Right Rev. Bishop Chatrand counselled accordingly.

About this time the contracts for new seats were made with the American Seating Company, for the sum of $1,970.00, this includes seats for gallery and screen in front of Altars. All these are to be delivered

and put up in accordance with architects plans and under his directions.

December 5, 1910 work stopped on account of cold weather, brick could not be properly laid. The triple window frames were placed on floor of church and a temporary water-shed built to protect them until work will be resumed in Spring. Facing brick, not yet laid, left packed in straw under shed on 5th Street and all properly secured for the winter months.

Whereas it might be possible to resume work for a day or so, during this time, architect was of the opinion that no progress could be satisfactorily made thus, so it was finally decided to postpone the work until Spring 1911.

Thursday, March 16th, 1911, the brick laid during the very cold days preceding

the postponement of work in December 1910 not proving Satisfactory was condemned by architect. On this date the resumption of work commenced by tearing down all the condemned brick-work, and replacing Same.

Tuesday March 21st, it rained So hard work had to be abandoned. Afterwards it Snowed so heavily that the work did not start as early as anticipated. The building was further delayed by non-delivery of Iron and Stone; these materials were not shipped as Soon as expected consequently very little was accomplished until April. After the iron and Stone had arrived work was pushed. The large transept windows were put in place April 1st, also the doorways in front, side, and Sacristy.

About April 10th, the building

of the two towers began to show up, and the circular window in front was put in. The gallery joists were placed in position about May 1st. and temporary flooring of same put down.

About June 1st the roofing was put up by general Contractor Metzger and his men and in a few days all was ready for the slate work and guttering.

Architect Upjohn's insistence on Bangor slate of proper size, and rosin for soldering in the work of constructing the copper guttering, made it necessary to have a meeting of the Board of Trustees; the Board met and unanimously decided that the work should be done strictly in accordance with the plans and specifications. After some delay matters were satisfactorily arranged regarding the controversy with

sub-contractor O'Herron and thereupon the slate-work, and guttering, were pushed to completion; All the slate used on entire building is new,

July 1st, saw the slate-work, etc., finished, and then commenced the labor of putting up the interior iron work for ceiling etc, which seemed to be completed about July 15th,; but a few days later, when architect returned from a business trip to California, the iron-work was rejected because it was not done according to contract. Under the personal superintendency of the architect the iron-work was all taken out and replaced in a proper manner. This labor occupied a period of about five weeks. The electric wiring was commenced about this time.

On September 1st, the concrete walks which were commenced in

August were completed, and the entire structure being then under roof work progressed rapidly, as the different sub-contractors could operate simultaneously. Plastering began about this time, and took about eight weeks to finish. On September 1st, also, was commenced the work of pulling in the new radiators and connecting same with heating plant in base of Male Academy; but this task, not being finished before cold weather set in, several Salamanders containing charcoal were used to thoroughly dry the plastering, and keep building heated so that the men could proceed with their work.

November 1st, the general contractor started pulling in the floors, and later the interior wood work, such as casings, doors, Etc., All this was completed about January 1st 1912.

On December 1st 1911. the workmen of the Cassini Mosaic and Tile Company arrived to commence the operation of putting down the tiling on floors of aisles, and base, and putting up the Scagliola work on columns, and capitols on same. This work progressed rapidly, the men seemed very competent in their especial line. The capitols furnished by this Company however were found too small; new ones were at once ordered and put in place on arrival, thus completing this work about Jany. 15th, 1912. Late in this month the heating connections were finished as was also the plumbing by sub-contractors, Cox and Dugel. During this time the electric wiring by sub-Contractor Frank Muller was put in.

February 1st, the artistic work of frescoing was commenced, and

was completed by the latter part of March. About the middle of this month the new seats were placed in position, and during this time the new altars, new confessionals, and new furnishings for Sacristy Etc, were put in their respective places.

Although the smaller stained glass windows in sides and front, and also the window in rear (which were cut from the windows of old church) were in by October, 1911, the work of putting in the triple windows of transepts was not completed until April 10th, 1912. Mention should be made of the altar railing of brass with pure white marble tops which was finished about this date and placed in position.

The dimensions of the new

Saint Joseph's Church are as follows:—

Length, not including steps,	137 feet	11 inches
Width, across transepts	70 "	4 "
" across front of towers	66 "	10 "
" " back of Sacristy.	66 "	10 "
Height to ridge of roof.	46 "	
" of side walls.	32 "	
" of gables.	46 "	
" of towers to top of Crosses	77 "	6 inches
" of ceilings	36 "	
Size of two triple windows	21 ft. X 14 ft. 8 in.	

The cost of Church, exclusive of Frescoing, Stained glass windows, electric light fixtures Altars, Statuary, and complete Church furnishings, is $45,466.75/100.

The winter of 1911-1912 was so intensely cold — the thermometer falling to twenty degrees below Zero, — that a large amount of coal was consumed.

Apart from his parochial duties the Pastor Rev. Camillus Eichenlaub gave his time to overseeing the work and looking after all the necessary details. He has labored hard to bring the edifice to a successful and final completion.

The dedication of the new St. Josephs Church will take place on Sunday, May 5th, 1912.

Joseph P. Hogan
Secretary P. T. Board Trustees.

April 27th 1912.

Masses. Mar 28 1920

Wed + Margt McMahon 11th an. Sat + Anna Callahan 1st an. Sun. + Laur. Roach 4th an. ~~Ros.~~ Way of + & Ben. at 4. Monthly Col to-day. Meeting of Altar + Ros Soc. 4.30. Wed eve 7.30 ~~Ros.~~ Way of + Sermon. Thur at 8 high mass. The ladies of the Altar Soc. requested to come here on Wed. a.m. & help decorate the repository. We hope ~~you will not of~~ that all who can afford it will make an offering of flowers or candles. All who can should rec H. Com. on that day. H. Com will be given at 6.30 & at the 8 oclock mass. Mass of presanctified on Good Frid & unveiling of + at 8 oclock. Frid eve ~~sermon~~ Station of + & adoration of the true cross. Sat the services will begin at 7. & High mass at 8. Sat abstinence until noon. Sunday. 1st mass at 5.30 2nd at 8 & last mass at 10. Pledge cards to-day given by trustees. Return next Sun. to trustees who will be in vestibule of church to receive them from you. To-day when leaving church you will rec. envelope for Easter Col. (Read) Circular.

Apr 4. 1920

Masses.

~~Ben after last Mass.~~

Intn. for † Anna Sweeney Roberts whose funeral will Take place from church at 2 P.M. Wed 6.30 † Bridgit Byrne 9th an 8 † Patk O'Sborne 7th an. Sun † Peter Brockman, 17th an.

Ben of B.S. after last mass. To-day the Trustees will rec. your Pledge Cards. We are glad to announce that some members of the parish will generously subscribe 5 dollars a week. We hope that others will follow their good example & that all will subscribe liberally. Next Sunday the Y.L. Sodality & Child of Mary will rec H. Com at 8 o'clock Mass.

The Envelope Col. will be taken up to-day for the Erection of Young Men's & The Priesthood. The Bishop asks that you contribute generously.

Prayers for † Anna Sweeny

Banns. 2nd time -

~~#~~ Apr 11. 1920

Masses.

~~Cor~~ Sat. + Elis Garrigan 7th an.

Ros & Ben at 4, Next Sun. 3rd Order will rec. Holy Comm. The Col. next Sun for the support of Our Parochial School, Pledges May 2. Hand in. Do not oblige trustees to Call at Your homes.

Banns 3rd Time.

Banns 1st time - Gerald Jackson - St Patrick's
& Rose Lawrenson - This parish.

May 3rd 1920

Masses

Mon. 6.30 for the R members of The parish & + Robt. Downs 8th an. Tues for Purg. Soc. Frid 8 + Louisa C. Hartwig 9th an Sat. 8 + Daniel Sullivan 18th An Sun at 10 for the ~~Congr~~ members of The Parish.

This P. M 4. Ros. May Dev. & Ben. Thur Confs. at usual hours. Frid. 1st Frid. Dev. in Hon S. H. after Mass. During month of May - The Litany of B. V. & Ben ~~after~~ every morning after 8 o'clock Mass. To day we begin the new system of weekly envelope collections. Up to the present 470 have signed the pledge card + it was most gratifying to see the good spirit with which ~~all~~ Many responded to our call. There are some who have not yet signed but we hope they will do so before next Sunday. We want to thank all those who have shown good will in this respect + especially do we thank the trustees for their kind interest + Co-operation in getting the envelopes sent to those good parishioners who have signified their intention to contribute regularly each Sunday. All the the amount pledged so far will not suffice to meet our financial obligations We trust that those who will accept the envelopes this week will make up the necessary amount or budget, so that from to-day it will not be necessary to announce collections or speak of money from the pulpit.

Next Sunday The Holy H Soc. The Y. L. & Ch of H of our Boy Scouts will rec. Holy Com at the 8 o'Clock mass. +

Our prayers for + Jas Call whose funeral took place from Ch. yesterday.

+ We gratefully acknowledge the receipt of $123.50 collected by Mr Jerry Fitzgerald from some of The Syrians of Terre Haute.

Masses. Apr 18, 1920

Mon. 9. + Mary Toppler. Tues. + Timothy Sullivan 5th an - high Mass of Req.

Ros + Ben at 4. Meeting of 3rd Order 4.30

Col - to-day for support of School.

Next Sun Ros. Soc. Communion - Next Sun. Monthly Col. Only 280 Pledges in so far. We are waiting for the remaining 300 names that should be in by this time.

Prayers of Congregation for + Mary Toppler whose funeral will be held from this Church to-morrow.

Apr. 25, 1920

Masses. Litany of Sts after 10 o'clock mass Mon at 8 + Martin McKeon 6th an. Wed 8. + Daniel O'Mara 1st an. Thur. 8 + Arthur Hummelbauer 6th an Sat. 8 + Alice Leonard 6th an

Ros + Ben at 4. Meeting of All for + Ros Society 4.30 all who have signed the pledge cards will receive their envelopes during the week. The weekly envelope collections will begin next Sunday. You are requested to read the instructions accompany the envelopes + to follow the directions given, so that you may receive due credit for your weekly offerings.

Next Thur & Sunday Masses for members of parish.
Meeting of H. N. Soc at 4.30 & Y. L. S. after 8. mass.
Ros & Ben at 4 Monday Tues & Wed are
rogations days. Litany of All Sts after 8 O'clock
Mass. Ben every morning in hon of B. V.
Next Thur. Feast of Ascension - Holy Day.
Masses at 5.30 7. & High Mass at 9.
Confessions on Wed at usual hours.
Those of the parish who have sick friends who
are not able to come to church for Easter duty etc.
Give in the names so the priest can call on them.
Next Sun. 3rd Order will rec. H. Com.
Only 4 weeks more for Easter duty.
Trid begin Nov. in hon Holy Ghost

May 16. 1920

Next Sunday at 8 + Johanna Dullea 10th Ann.
Ros and Ben at 4. Meeting of 3rd Order
4.30. B.p. has sent notice that he will
Administer the Sacrament of Confirmation
in this Church next Thur. evening at 7.30
Those who have not yet been confirmed must
hand in their names no later than Wed.
Wed. evening Confessions of those to be confirmed
will be heard from 7.30 to 8.30. The children
will be heard - wed afternoon. The ladies of
the altar soc. are requested to come Tues or
Wed. to get the church ~~in~~ and altar in
readiness for the occasion. Next Sun will
be the feast of Pentecost & on the Sunday
following the last day for the Easter duty.
The children of our School will make
their 1st holy Communion.

Masses. May 23, 1920

Sat. 9. Solemn high Mass of Req. for + Johanna Madden. An.

Ben of B. S. after last mass today.

Thur evening Close of May Dev. consisting of Procession, signing of Litany, Reception of members into Y. L. Sod & Chil of M., Crowning of B. V. & Ben. Next Sunday the children of our school will make their 1st H. Com. at 8 o'clock mass. We wish to thank Mr. McHale & the ladies of the parish who did such good work cleaning the church last week & also those who sent palms & flowers for the decoration of the altars.

Banns of Marriage 2nd 1st time Joseph Haring of St. Benedicts & Julia Sullivan of St. Josephs. also, Herman Doyle of this parish & Frances Ogrady of the Assumption parish - Chicago.

Masses. May 30. 1920

Mon. | + Robert Day 1st an
| 635 Frank Gerard 2nd an. Tues + Mary Agin 19th an Thur. + Geo Sparks an. Frid. Johanna Doyle Madden An. Sat + Wm Twohig an Sun + Frank Byrne 6th an. Genl absolution & Plen. Indulgence this P. M. for members of 3rd Order. Thur. feast of Corpus Xti. - high mass at 8 & Ben. Genl absolution for members of 3rd Order after the 630 & 8 o'clock masses. Frid. we will begin a novena in hon of St. Anthony Bendection of B. S. every morning of novena after the 8 o'clock mass. Next Frid 1st Frid. dev. in hon S. H. & Confes on Thur.

This P. M. at 4 the 1st Communicants will renew their Bap. Vows & be enrolled in the Scapular of Our Lady of Mt. Carmel.

Banns 2nd time.
" 1st "

Wm McGuirk and
Hazel Brayden

This P. M. & Ros, novena & Ben. of B. S.
Next Frid feast of S. H. & solemn consecration of parish to S. H. after the 8 Oclock mass. Next Sun. feast of St. Anthony. Y. P. S. & Chil of M. rec. H. Com. (Ask them to carefully seal envelopes so money drops out in basket.
After months experiment with weekly envelopes - successful etc.

~~Banns 3rd time Jos. Haring & Julia Sullivan~~
~~Herman Doyle & Frances O'Grady.~~
3rd time Wm McGurk & Hazel Bragdon.

June 13, 1920

Masses.
Thurs. + John Walsh 4th an. Sat + Margt Connelly 1st an. Sun + Mary Henry 25th an.

Ben of B. S. after last mass. Next Sun the 3rd Order & St Josephs Boy Scouts will rec. H. Com at 8 Oclock mass.
Tues. eve at 7.30 annual Commencement Exerc of St Josephs ~~Ac~~ Academy at St Benedicts Hall. All friends of academy invited. Wed eve in St Jos Hall, the Boy Scouts connected with Parish - euchre. (Remarks.). In the near future, a committee of Altar Soc. will call on the ladies of the parish who are not members with the purpose of inducing all to join, so that we can later on boast of having the finest women's society. You are requested to receive the committee kindly & show your good will by becoming members. Next Sunday after each mass, the members of St Vincent De Paul Soc. will receive your offerings for the worthy poor. Banns 3rd

Masses June 20

Mon 8. + Timothy Wrenn 3rd an.
Ben. of B. S. after last mass.
Next Sunday Altar Soc. will rec H. Com.

June 27. 1920

Masses: Tues + Edward Sparks 1st an.
Frid: + Daniel Oconnell 14th an.
Sat. + Anna Lamb 3rd an.
~~Ros.~~ Ros & Ben at 4. Meeting of Altar Soc.
at 4.30 Thur Confessions. Frid der, in hon.
S. H. after 8 Oclock mass.

Prayers for + Bro Felix Hogan

Masses July 4, 1920.

Tues + Bro Felix Hogan - Months mind. Sat.
+ Margt. Burke, 4th an.
Ben. of B. S. after the 10 Oclock mass.
Next Sun the Y. M. I. rec H. Com. St Amis &
the Holy N. S. ~~in this Church~~. Y. L. Sod. &
Chil. of M. in this Ch. at 8. oclock mass.

July 11. 1920.

Masses

Frid 8 + Geo. Mahare 1st an. Ben of B. S. after the last mass.

Mon. eve. meeting in K of C. Hall. All those who are interested in Woodlawn Cemetery are urged to attend.

Next Sun. 3rd Order will rec. Holy Com.

July 18 1920

Masses - Tues 6.30 + Margt McCormick 6th an
8. + Eugene Callahan 9th an Sat Margt Smith 6th an
Ben after last mass Next Thur. feast of St. Mary Magdalen. Next Sun Altar Soc. Rec H. Com. Read Bishop's letter.
~~Sat + Margt Smith~~

Masses July 25 1920

Sat. + Wm Henry Staff, 13th an.
Ben of B. S. after last mass. Next Sun the Rosary & Altar Soc. will rec. H. Communion.

Aug 1st 1920

Masses. Mon 6.30 + Mary Reagan 3rd an
8. + Cornelius Henry 15th an.
Tues. 8 + Wm McKenzie 20th An.
~~Tues~~ Ben. after 10 Oclock mass.
Tues feast of our Lady of Angels. Plen indulgence etc. beginning noon to-day until to morrow night. Explain. Communion rec'd to-day sufficient.
Next Frid 1st Frid. confes Thurs. Next Sun. Ch of H & Y. L. Sodality rec. H. Com.
We have received from Mrs Wm Mahony the sum of 80.00 - proceeds of Rummage sale. We are very thankful to Mrs Mahony & all those who assisted her.
You will find in Vestibule a list of the amounts you pledged during the past 13 weeks. If you find any mistake please make it known & same shall be corrected. Meeting of St. Jos. Cem assn Tues eve in K of C Hall

Aug 8, 1920

Masses

Sunday + John Knisord 12th an.

Ben of B. S. after 10 Mass.

Next Sat feast day & day of abstinence. Vig of Assump.

Next Sun. feast of Assumption

The A. O. H. will rec. Holy Communion in this Church next Sun.

Prayers for + Anna M. Patt, & for + Clement Schneider, father of Mr John Schneider.

Aug 15, 1920

Masses.

Next Sun 6.30 + Robl-Joyce 5th an. & + Mary Walcher 7th an.

(To-day after 1st & 2nd masses Genl absolution & Plen indulg ~~&~~ to members of 3rd Order.

Ben of B. S. after last mass.

To-day's Visitor contains articles regarding Catholic Schools. & the necessity of their education. do not forget to take home a copy.

Masses Aug 22. 1920

Mon 8 + Margt Daley 7th an.

Ben. of B. S. after last mass Next Sun. Altar Soc. will rec. H. Com. To-days Sunday Visitor contains an article entitled An Excellent reply to the unfounded charge that the Cath. Church is deep in Politics. Read it.

Prayers of Congregation for + Joseph Madden.

Ben of B. S. after last mass. Next Thurs Confess. Next Frid der. in hon. S. H. after 8 Oclock mass. On Sept 12th - H. N. Soc - Com.

~~Next Sun of~~

Remarks about obligation of sending Ch. 2 Cath School - Reserved case for those who refuse. etc. Time of opening announced next Sun.

Masses

Sept 12.

Friday + Ellen Purdon, 3rd an.
next ~~Frid &~~ Wed, Frid & Sat - Ember ~~week~~ Days.
~~meeting of Holy Name Soc. This P.M at ?~~
Next Friday Genl absolution for members of 3rd ord.

Banns 2nd time John Carney St. Jos. & Marie Doerner
St. Benedicts

~~Sept~~ 18th

8 O'Clock to-day + Bridgit Shea 7th an.
Tues + Margt McCormick 7th an.
Wed. + Eugene Callahan 9th an.
all other masses for spec. intentions.
~~next Sun. The altar soc.~~ will req Holy
Com.

Sept 18, 1920.

To-day 8 + Bridgit Shea. 10.00 for ~~Congregation~~ members of Parish.
Tues feast of St. Matthew for members of parish
Thur 8 + Mary Nolan - 1st an. H. Mass of Reg.
Sun at 8. + Wm H. McCarthy 3rd an.
all other masses during week for spec. int.
Tues 8 ~~Ben~~ Dev in hon St. Anth & Ben.
next Sun. Alt. Soc. will rec. H. Com.

Sept 26, 1920

Masses.

Friday + Michael Henry, 27th an.
Next Thur. Confessions at usual hours. Frid. 1st
Friday of month. Devotions in hon. S. H. & beginning
of a triduum in hon of St. Francis.
S. School at 2 30 ~~Fest~~ Ros. & Ben at 3.
(Women should register & Vote.)
Parents should not call on Teachers during School Sec. hrs.
Prayers of Congregation for + Ellen Quinlan.

Besides the 5 masses from altar Soc. & 5 from
the K. of C. we have received 35 other masses
from friends of deceased

Oct 3, 1920

Masses

~~A~~ to-day at 10 for members of parish. Mon 8 + Jas
Quinlan 31st an. Sun 8 + Wm Winters 3rd an.
This P. M. 2.30 Sunday School At 3. Ros & Ben
Ros & Ben every morning at 8 O'clock mass
Thur feast of most holy Ros. Mon feast of St. Francis High mass at 8. x
Next Sun Ch of Mary & Young Ladies Sodality will
rec Holy Com at 8 O'clock mass. The Y. M. I.
will rec holy Com next Sun at St Patricks.
Meeting of St Jos. Cemetery Assn Tues eve at 7.45 in K. of C. Rooms.
Prayers of Congregation for repose of soul of
Tillie Grindley who died yesterday at Rockville

x Gene absolutn & Plen indul Mon for members of
3rd Order

Masses. Oct. 10, 1920

Wed + Jas Kearns 13th an + 8 + Jn. Cne Evoy 17th an. Enid + Geo. Hamerstien 5th an
Sun School 2.30 Ros + Ben at 3.
An agent for a Catholic periodical named The Victorian is authorized to call on Jas for subscriptions & same.
Next Wed at 2.30 pm The Ros + altar Soc. will have a special meeting in the Parochial Hall. As the Soc is to be re-organized + officers elected on this occasion all the married ladies + single ones also are urgently requested to attend.

Banns of Marriage for 1st time between Porter Clarence Garrison of Clev. O. + Hanna Batter of this parish.

Masses Oct. 17. 1920

Mon ~~[illegible]~~ + Mary McKeen Connell 24th an.
8. + P. M. Foley, 2nd an.
Thur. + Mary Helms, 11th an.

Sunday School at 2.30. Ros + Ben at 3. Meeting of 3rd Order 3.30. Ros + Ben. every morning at 8 o'clock mass. Next Sun. Altar + Rosary Society will Rec. H. Com.
Mon. eve. 7:45 meeting of C. of C. in school hall.

Banns 2nd time.

Masses Oct 24, 1920

Mon + Mary Sullivan 9th an. Tues + Cath McKeen, 1st an. Thur + John Corridan 6th an. Frid 6.30 + Michl Callahan 5th an high mass of ~~Qm~~ req. + Rismas fam Sat + ~~annie~~ Nellie Masselink 1st an - high mass of req. Sun 8 + John Murphy 18th an.

Tuesd. ev. 7:45 in school meeting of Y. L. S.

Those desirous of joining should attend.

Thur at 2.30 meeting of Altar Soc. in the School Hall.

Next Sun. The Altar Soc will rec. Holy Com. St Joseph's Cemetary association.

Masses Oct. 31. 1920

Mon 8 high Mass of Requiem for all souls.

Tues 8 " " " " " + F.F. SS & Ben Ord

Wed 8 + Cath Condon 6th an.

Frid 8 high Mass of Req. + Terence McSweeney the late Lord Mayor of Cork, Ireland - Requested by Mr Dennis Barrett. This P.M. 2.30 S.S. 3. Ros & Ben Genl absolution after Ben.

Mon feast all Sts. Masses 5.30 7. & high Mass at 9. Next Tues 2.30 Bp. ded group in Cal. Cemetery

~~Tues Com. of all Souls departed High mass of Req. at 8 for all faithful departed~~

~~Wed at 8 high mass of Req + F.F. SS & Ben~~

Next Frid 1st Frid. Confessions Thur at usual hrs. Frid der. in hon. S. H.

Next Sun Y L. Sod & Cl of M. rec. Holy Com at 8 Oclock mass. On 14th H. N. Soc rec.

Next Sun daughters of Isabella will rec Com in St. Anns at 8:30 mass

African Missions.

Meet of Y. L.

Nov 7. 1926

Masses

Sat + Louis Vonderschmidt 12th an.
Tuesd. + Thomas Hogan - 39th Ave.
Next Sun. H. N. Soc. Communion at 8 o'clock Mass
All men & young men are expected to remain next Sunday.
This afternoon at 2:30 S. S. at 3 Ros. & Bened.
Monday ev. at 7:45 meeting of Y. G. S. in meeting
room of the school. A very important meeting -
all young ladies of parish are asked to attend.
Banns. Theodore T. Hanaher of Chicago, Ill &
Cath. L. Heavey - this parish.
During the week the Welfare League will
distribute bags for the purpose of collecting
old clothes, trash etc. This is for the Associated
Charities. Do what you can to assist.

After 8 only - All young ladies are requested
to remain after this mass.

Nov 14

Masses

Mon 6.30 + Jas McKillop 2nd an. 8 + Mrs
Debney - high mass of Req.
Thur. + Bridgit Sullivan 18th an Sun.
+ Chas Gillespie 13th an + Julia Ryle 10th an.
Sun. School at 2.30. 3 Ros + Ben.
Meeting of H. N. S. after Ben. Next ~~Thur.~~ Frid. feast
of St. Elisabeth. Geril absolution for members
of 3rd Order after the 3rd Order after 6.30 & 8 o'clock masses.
Next Sun 3rd Order will rec. H. Com.
Read Circular.

Masses

Nov 21. 1920

Mon. Intention of Members of Purgatorial Soc.
Tues + Cath Sullivan 11th an.
Thur. + Cath McKeen, 1st an.
Frid. + John Connelly 22nd an.
Sunday School at 2.30. Ros. & Ben at 3.
The meeting of the 3rd Order is postponed
to next Sunday. The general absolution
for Members of 3rd Ord will be given to-day
after this & the 8 O'Clock Mass. Also next
Thur after the masses. Next Sun. The altar
Soc. will rec. H. Com.
Announce Lecture.
The Y. M. I. will rec. H. Com. next Sunday
in St. Benedicts.
Prayers of Congregation for repose of soul
of Mrs H. L. Walker + Mrs Mary White.

Masses.

Nov 28, 1920

Mon Purgatorial Soc. + Maurice Welch. 23rd an.
Wed. + Martha Powell 2nd an.
Sun + Sena Gallagher 1st an Children
Young L. Sodality.

S. School 2.30. Ros & Ben. 3rd
Next Thur. Confessions Friday 1st Friday &
month. Ben of B. S. & devotions in honor
S. H. after 8 O'Clock mass. Next Friday P. M at
2.30 meeting of Altar Soc. in the School.
Next Sun. Y. L. Sod. + Ch of M. will rec H.
Com. at 8 o'clock mass.

Prayers of Congregation for + Ellen Joyce.

Dec 5/20.

Wed. + Maria McGuire - 3rd Ann.
Fri. + Bryan McMahon - 3rd Ann.
" + Jos. Straught 6th Ann - Req. H. M.
Sund. - Mass for spiritual & temporal welfare of members H. N.

This aft. at 2:30 Sund. S. 3 Ros. & Benediction.

This aft. beginning of Triduum in hon. B. V. M. - tomorrow & Tues. after 8 mass.

Tomorrow eve 8 p.m. meeting of Y. L. in meeting room of school.

Tues. eve. at 7:30 confessions.

Wed. Imm. Concep.; holy day of obligation: masses 5:30 - 7 - 9 h. mass. ~~Benediction after 9 mass.~~

Wed. eve. 7:30 services in hon. B. V. M. & reception of young ladies, & Benediction.

Gen. Abs. for members of 3rd. Order after masses on Wed.

Next Sunday at 8 mass members of H. N. S. will receive holy communion in a body.

Albert ... Confessions.

Dec 12/20

Masses

Mon + Jessie Greiner 2nd an. + John Welden 9th an.
Tues Intention of Purgatorial Soc. Thur + Lucy Flinn 7th an.

Sunday School 2.30. Ros. & Ben. 3. Meeting of Holy N. Soc postponed to next Sunday.

Next Wed. Frid & Sat. Ember Days. Next Sun 3rd Ord. will rec. H. Com.

Mrs Mahony 120. Rummage Sale - Thanks ... Y. M. I. Minstrel at ... 20, 21, 22.

Banns 1st time Edmund Ewart & Estelle Kelly both of this parish

Masses.

Dec 19/20

To-day at 8 + Rosanna Dempsey 7th an. Mon 6.30 intention of Purgatorial Soc. 8 + Victor Cullivan 3rd an. Wed 8 high mass of Req. for + Phillips fam. Frid + John Mahalek 23rd an

No Sunday School to-day. Hol N. meet 3.30 elec of officers.

xx Ben. of B. S. will be given after the last
x Mass. Friday, Vigil of Christmas a ~~fast~~ day of fasting. Confessions will be heard on Friday from 3 P. M to 6 & from 7.30 to 10 oclock. No confessions after nine oclock & no confessions on Christmas in the after-noon or evening. The 1st mass on Xmas at midnight 2nd at 6. 3rd at 6 30. The 4 at 8, 5th at 9 & a high mass at 10. Ben will be given after the last mass on Xmas day.

x The ladies of the altar Soc. are requested to come next Thur & help dust the altars.

xx Wed at 2 P. M. The children of school will give an entertainment

Masses

Dec 19/20

To-day + Rosanna Dempsey 7th an Mon. 6.30 int of Purgatorial Soc. 8 + Victor Cullivan, 3rd an. Wed high mass of Req. for + Phillips fam. Frid. + John Mahalek, 23rd an. Ben. of B. S. after last mass. No Sunday School this P.M.. 3.30 meeting H N. Soc. important - Elec. of off. Mon, Tues & Wed. The Y. M. I. will give minstrel show in the Grand. Tues at 7.30 P. M. gymnasium class for members of Y. L. Soc. Wed at 2 P. M. Ent by chil of our school in Parochial Hall. admission 25 cents. The members of the altar soc. are requested to come Thur & dust the Church in preparation for Xmas. School will close Thur. P. M. Frid - fast day. Frid. Confess from 3 to 6. 7 30 to 9. No Confession heard after 9. & no Confessions on next Sat in after noon or evening. Frid 1st mass at midnight ~~mass~~. 2nd 6.00 3rd 6. 30. . 4th 8, 5th 9. last mass at 10 followed by Ben of B. S. Sun. altar Soc - rec. H. Com Mon eve Dec 27. Y L. S. will give Xmas party no tickets admission 50. remarks. col. for orphans Xmas day. Envelopes Calendars. Fr Stephens has requested to announce the Masses on Xmas in St. Mary's 12. 8. 10

Prayers + Anna Seidler. Banns see Dec 12th

Masses Jan 2, 1921

Mon. Sr Angelica 2nd an. + Sara Heaney 3rd day
Tues + Ed Carroll 1st an, Purgatorial Soc.
Wed + Gertrude Everson 2nd an.
Tues after 8 OClock Mass, Ben & dev. in hon. St. Anthony. Thur P. M. & Eve. Confessions, Friday 1st Friday of month Ben & dev in hon S.H. after 8 OClock mass ~~Next~~

Genl absolution & Plen indulgence to-day for members of 3rd Ord.
Ben of B. S. after last Mass.
Our School will reopen to-morrow

Jan 2, 1921

Masses

Mon. Sr Angelica 2nd an. + Sara Heaney 3rd day.
Tues + Edward Carroll 1st an. Purgatorial Soc.
Wed + Gertrude Everson 2nd an.
Genl absolution after 1st & 2nd masses to-day for members of 3rd Order. Ben of B. S. after last Mass. [~~Meeting of Trustees to-morrow evening~~] Tues dev. in hon St. Anthony & Ben after 8 oclock Mass. Thur P. M & evening Confessions Frid. 1st Frid. of month. Dev. in hon S H. & Ben after 8 oclock Mass.
Next Sun Holy Name will rec. H. Com.
The annual statement of parish will be announced next Sun.

Mond. evening 7:30 meeting of J. Z. S.
Tues. evening 7:30 Gym Ass for J. Z. S.

Masses. Jan 9, /21

Today 6.30 + P. J. Ryan & Holy N. Soc. 10 Congregation
Mon. Intention of members of Purgatorial Soc. &
+ Michl Cody 1st an. Tues. + Mary Mahalek 1st an.
Wed + Laur. E. Holland 4th an. Sun S. 2.30
Rosary + Ben at 3.00
~~Thurs~~ 3.30 meeting + N. Soc. Fri. Eve 7.30
Spec. meeting Y. L. Sod. Next Sun. 3rd Ord see N. Com
Copy of Financial Statement in Sun Visitor.
S. V special no. on Church support.

Jan 16/1921

Masses.

Tu-day 8 + John Harting 21st an. 10 for all
whose names are on list of Weekly Contributors
Monday intention of members of Purgatorial Soc.
~~Tues~~ Wed + John Manley 3rd an.
This P. M. 2.30 Sunday School. 3. Rosary + Ben.
3.30 meeting of 3rd Order + reception of new members.
Mon. evening spec. meeting of the trustees.
Tues, devotions in hon. St. Anthony + Ben after
8 o'clock mass. Thur at 2.30 meeting of the
altar Soc. in the school Hall. Next Sunday
The altar + Rosary Soc. will rec. Holy Communion.
One of our missionaries will be in this Church
next Sunday & open a retreat for the members
of the 3rd Order & all those who desire to become
members.

Canvassers are authorized to call on you
during the week & solicit subscribers
to a Catholic magazine

10 o'clock mass.
Banns 1st time Stephen Smith & St Helens
Leivers of St Peters Stanley Pky.

Masses

Jan 23/21

Mon 8 high mass of Req. for + Ellen Flynn 1st an.
Tues. + Hanna McGinley 3rd an.
Frid + Paul Mischler 1st an 8 high mass of
Req. + Mary A. Daniels 1st an.
This eve 7.30. Ros. Sermon & Ben.
Masses 5.30 & 8 – Mon & Tues.
Tues eve closing of Retreat
Thur 27. Young Ladies Sodality will have
a social evening in the parochial Hall – all friends of parish are
invited to attend.
~~next Sun Altar~~, Bishop's Circular.

~~No Sunday~~ school today.

Banns 2nd time.

St Joseph (Original at St. Joseph)

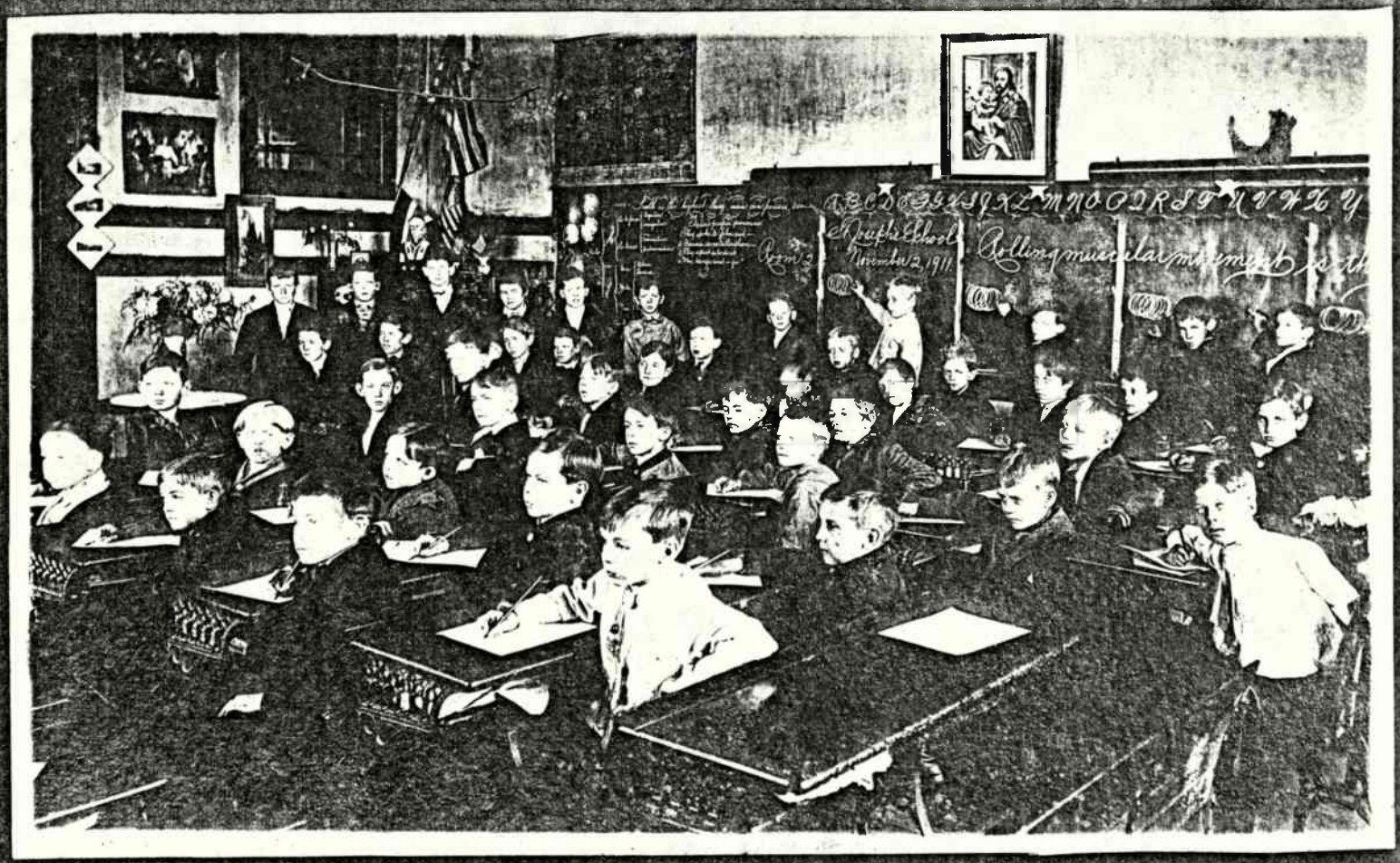

2nd Grade
St. Joseph's about 1910

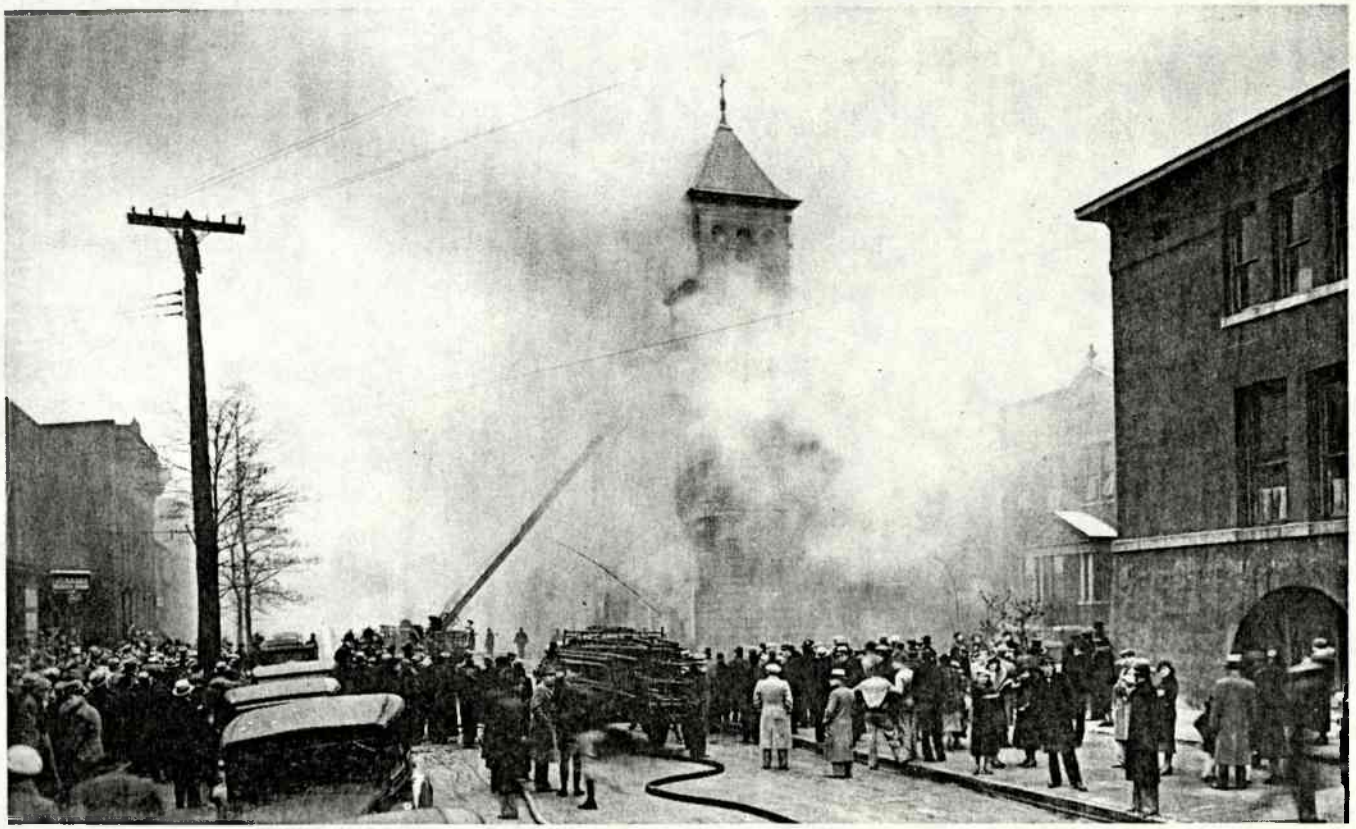

St Joseph (Original at St. Joseph)

Early Types of Buildings and Homes In Terre Haute

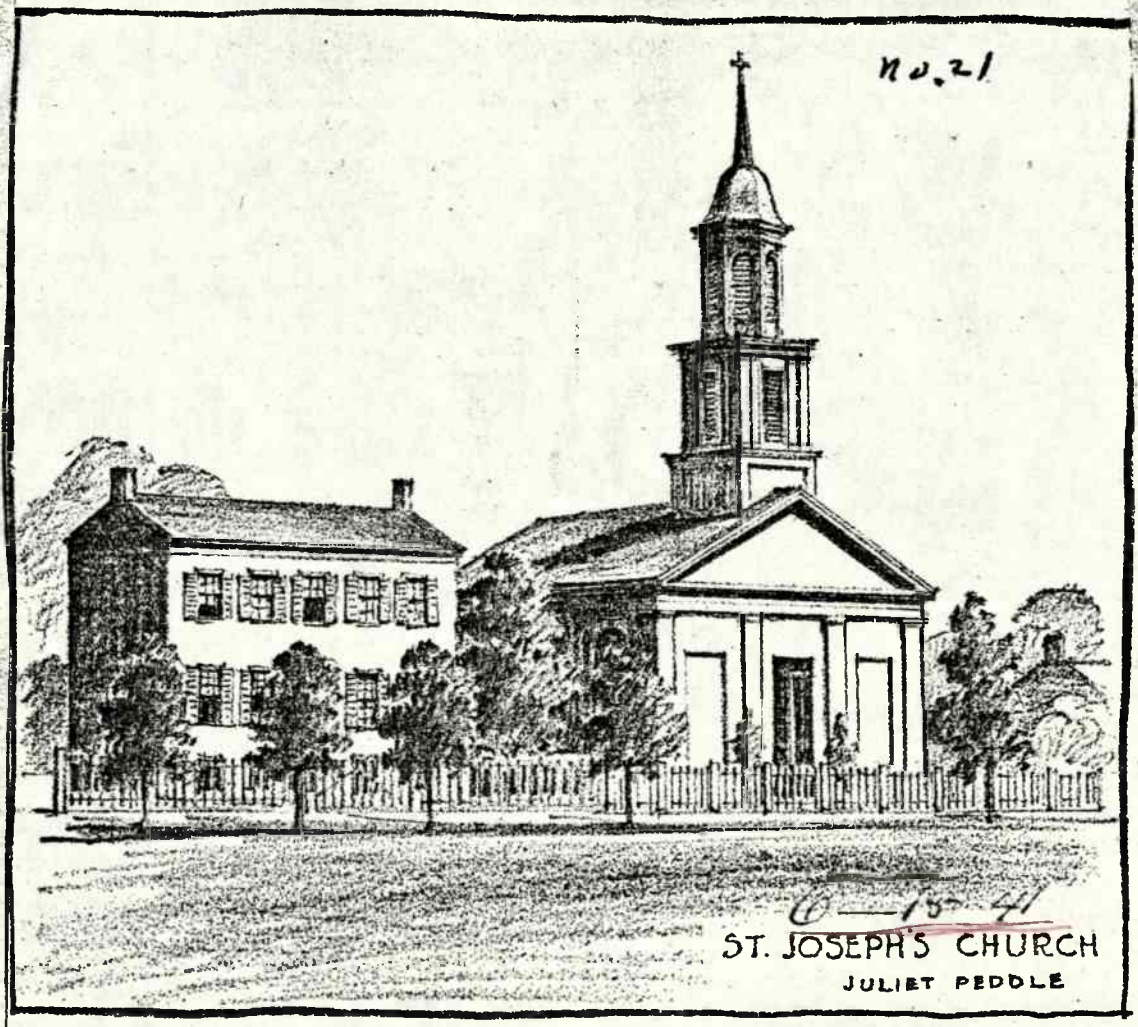

ST. JOSEPH'S CHURCH, THE FIRST CATHOLIC CHURCH BUILT IN TERRE HAUTE. DRAWING BY MISS JULIET A. PEDDLE, TERRE HAUTE ARTIST AND ARCHITECT.

THE first Catholic church building in Terre Haute was St. Joseph's church and stood in the same location as does St. Joseph's church of today.

The earliest account of activity in the Catholic church here concerns a visit of Bishop Brute in 1837. A Catholic lady by the name of Mrs. Williams heard of his contemplated visit and spoke of it to her friend Mrs. James Farrington who, though not a Catholic herself, offered her large home in which to hold a service.

It seems fairly certain that the Bishop made arrangements at this time which culminated in the building of St. Joseph's church. A lot was bought early in 1837, and before the year was out the church was started. In 1838, while here on a visit, Bishop Brute wrote that "the walls were already 20 feet from the ground" and drew a sketch in his letter showing how the building looked. The church is thought to have been finished during 1838 but was not dedicated until 1840.

The first priest was Father Buteux, a missionary priest who was working over an extensive area with his log church at Thralls Station as his headquarters. This little church was named Ste. Marie des Bois—St. Mary-of-the-Woods today. Father Buteux ministered to St. Joseph's parish until about 1841.

In 1842 Father Lalumiere came to Terre Haute, and the church grew and prospered under his guidance. In 1848 the property to the south of the church at Fifth and Walnut was purchased and "The Old Brick School" which was standing there was remodelled to be used as a girls' school. This school, called "St. Vincent Academy," was opened January, 1849 with 28 pupils. It was conducted by the Sisters of Providence. This later became St. Joseph Academy.

The church building was remodeled in 1866 by adding a new vestibule, a new front, a new tower and steeple, and enlarging the windows. This gave quite a different character to the exterior of the church.

In the early seventies St. Joseph's Academy became the St. Bonaventure Lyceum under the Franciscan Fathers, but was later returned to the Sisters of Providence under the old name St. Joseph's Academy.

By 1909 the old church was outgrown and in need of repairs, and it was agreed that it would be better to build a new building than repair the old one. Accordingly in 1910 the old church was torn down and a new one started. This church was dedicated in 1912 and is the church we know today except for such work as was required in repairing the damage done by a fire in 1934.

The illustration above is based on a drawing in the border of the map of 1854 and shows the church and St. Vincent Academy as they were at that time. The sketch in Bishop Brute's letter shows a round apse which is not apparent in the view here shown.

This picture shows the school as remodelled to be used for St. Vincent Academy, but the window arrangement does not conform to that shown in a drawing made in the seventies, which fact suggests that further alterations were made in the school after 1854. It was torn down only a year or so ago.

These buildings have undergone many changes until the original structures have entirely disappeared, but I believe this is the only one of the early churches whose present day building is located on the same site as the original church.

Churches (WV) St. Joseph

WV

40 YRS AGO 5-11-1952

Dedicate Two Churches.

The dedication of St. Joseph's Roman Catholic Church took place Sunday morning at 9:30 o'clock, the Right Reverend Joseph Chartrand, bishop co-adjutor of the Indianapolis diocese, officiating. Immediately preceding the dedicatory ceremonies a procession of all the men's societies affiliated with the church marched rom the Knights of Columbus club house at Ninth and Ohio streets to the church. The dedication was attended by local priests and many other visiting clergy. At 2 o'clock Sunday afternoon Bishop Chartrand dedicated the newly finished St. Leonard's Church in West Terre Haute and this event also attracted a capacity crowd.

3-31-1952

Will Dedicate Church.

Announcement has been made by the Rev. Father Camillus of St. Joseph's Church that the dedicatory services for the new house of worship on South Fifth street, will take place on May 5. Definite plans as to the ceremonies of the dedication have not yet been made, but it is said that the services will be most impressive and may establish a new record in the history of Terre Haute Catholic Churches. The exterior of the church was completed several days ago, with the placing of a large Italian statute of St. Joseph over the entrance to the church. The interior decorations of the church are very beautiful and artistic.

Community Affairs File

REFERENCE
DO NOT CIRCULATE

VIGO COUNTY PUBLIC LIBRARY
TERRE HAUTE, INDIANA

Churches
CHURCH -- CATHOLIC, ST. JOSEPHS

History of St. Joseph's Church

St. Joseph's Church was the first Parish organized in Terre Haute.

Rev. S. P. Lalumiere was the first resident pastor. He took charge in 1842, from which time the history of the Parish proper begins. Rev. Father Lalumier was pastor until his death, June 7th, 1857. His remains are buried in St. Joseph's Church.

For two years the Parish was in charge of Jesuit Fathers. These Jesuit Fathers were Rev. Fr. di Marie, Rev. Fr. T. F. Beckwith, and the Jesuit assistants were the Rev. Fr. Lutz and Rev. Fr. Horstman. Rev. P. Bede O'Conner was in charge from 1859 to 1866, seven years.

Rev. O'Conner was sent to Vincennes in 1866. During the seven years of Rev. O'Conner's charge he was assisted by four other Fathers, Revs. Fintan, Martin, Chrysostome and Meinrad. These Fathers conducted a college for a few years and left after the removal of Father O'Conner.

Rev. P. Bede O'Conner was born in London, in 1826. He made his first vows in 1847 at the Benedictine Monastery at Einsiedelm. He came to the United States in 1852. He served as secretary to Bishop St. Palais as chancellor of the diocese, and in 1870 was appointed Vicar General. He died at Terre Haute, September 25th, 1875.

Rev. John B. Chasse succeeded Father O'Conner and remained until 1872.

Rev. H. Alerding was assistant for two years and nine months. He was later Bishop of the Diocese of Fort Wayne, Indiana.

The Franciscan Fathers (O. M. C.) took charge of St. Joseph's in 1872. Rev. John Kroeger was the first, Rev. L. Moezigemba was the second. He came in 1873. He was succeeded by Rev. Jos. Lessen, serving during 1875-1876. Rev. F. Neubaur came in 1877. Rev. D. Marzetti served from 1878-1880. Rev. M. C. McEvoy took charge in 1880. Rev. McEvoy was assistant to Rev. Kroeger in 1872. Rev. Jos. Frewin came as Father McEvoy's assistant in 1883.

Rev. McEvoy was a native of Wexford County, Ireland. He was ordained Priest at Albany, N. Y., in 1871, and remained in charge of St. Joseph's Parish from 1880 until 1895. He was succeeded by Rev. Jos. Frewin, and in 1900 Rev. Frewin was succeeded by the Rev. Francis Lehener, who was succeeded by Rev. Camillus Eichenlaub, who was assisted by Rev. Bernadine Ludwig. Father Eichenlaub was succeeded by Rev. Father Donahue. He was succeeded in 1929 by the Rev. Fr. James Hermes, who was succeeded in 1933 by the present Pastor, Rev. Fr. Pascal Murray, who is ably assisted by the Rev. Father Martin.

St. Joseph's Parish has now 290 families. St. Joseph's Parochial School is one of the largest in the city, and has a high school for girls. Both are in charge of the Sisters of Providence.

REFERENCE
DO NOT CIRCULATE
Community Affairs File
VIGO COUNTY PUBLIC LIBRARY
TERRE HAUTE, INDIANA
1935- ST. JOSEPH'S STATE LEAGUE CONVENTION

THE POLLY ANN SHOP

715 WABASH AVE.

Compliments of
ROSE SCHAVLOSKE

JAS. N. HOLLIS MARY M. HOLLIS

TERRE HAUTE MONUMENT CO.

MONUMENTS AND BURIAL VAULTS

109-111 Wabash Avenue

TERRE HAUTE, INDIANA

Compliments
Remington Rand Inc.
World's Largest Dirstributors of Office Supplies and Equipment
208 North 7th St.
TERRE HAUTE, IND.
"OK" It's from Remington Rand

Compliments
BLACK and WHITE CAB CO.
PHONE C-5064

Welcome Delegates
May Your Convention be a Great Success and Your Visit to Terre Haute a Most Enjoyable One
Y. M. I.
GOOD WILL COUNCIL 277

Compliments
SILVERSTEIN BROS.
FURNITURE
Easy Credit Terms
526 - 528 Wab. Ave

A. FROMME LUMBER CO.
Hardware, Lumber, Paints and Building Materials
1701 South 7th Street
Terre Haute, Indiana
102 E. Paris Avenue
West Terre Haute

COMPLIMENTS
Holsum Bakery

GEORGE E. WOLF
INSURANCE
705 SYCAMORE BUILDING
Crawford 6501
TERRE HAUTE, IND.

BUICK PONTIAC
Sales and Service
Terre Haute Auto Co.
1500 WABASH AVENUE

Compliments
JUDGE
ALBERT R. OWENS
SUPERIOR COURT

St Joseph's Rectory

Churches (WV) St. Joseph's, Catholic

FATHER M'EVOY'S HOME

The New St. Joseph's Parsonage Completed and in Use.

Father McEvoy with his assistants moved into the newly completed house located just north of St. Joseph's church. It was intended to have a formal opening and house warming but an unexpected death in the family of priests, caused this plan to be abandoned. The new house has been occupied for some time but all the rooms have not yet been arranged.

The style of architecture is very simple, but the work of construction and the material used in the building was the best to be had. The building is a two story one, the exterior being of pressed brick and the interior of hard wood finish of hard pine, and is supplied with the best modern appliances for use in residences. The handsome entrance opens upon a very attractive reception hall. On the right side, as you enter, is the office of Father McEvoy. The floor of this room, with the exception of rugs, is bare and oiled, the office furniture being of the plainest nature but thoroughly substantial in every detail. In the rear of this room is a consultation room and across the hall from Father McEvoy's office is a large reception room and next to it is a spare sleeping room for visitors.

In the rear of these rooms are found the convenient sitting room and dining room, opening into one another by large folding doors. Near this point the hallway leads to the church from the house. The hall passes the kitchen and linen rooms. At the rear of the spare bed room on the first floor is the library and study. The second floor is used for sleeping rooms, bath rooms etc. The house is fitted throughout with water, gas and electric light and heating appliances which are located in the basement. The house is furnished with new furniture and the floors are all finished in oil and polished, the halls and stairs being laid with handsome carpets.

The plans for the building were drawn by Vrydaugh & Sons and the building was erected by Mauer & Johnston, the contractors. The new home is in the nature of a reward to Father McEvoy for his long years of service in this congregation. At present there are but three people under the roof, but the building is arranged so as to care for a number of visitors. There are several extra sleeping rooms, furnished and ready for use at any time.

The front view of the new parish house which accompanies this article will convey a fair idea of the new structure.

VIGO COUNTY PUBLIC LIBRARY
TERRE HAUTE, INDIANA

Community Affairs File

REFERENCE
DO NOT CIRCULATE

ege groups are foundation
for worthy community life
no community can permanently
per without moral and spiritual
perity. These churches de-
e increasingly the enthusiastic
generous support of the whole
munity.

ENTRAL CATHOLIC HIGH SCHOOL FOR GIRLS FOUNDED 1937

e Central Catholic High School
Girls is an institution conducted
he Sisters of Providence of St.
y-of-the-Woods. It is the only
olic high school in Terre
te. Although this school was
ally established in 1937, sec-
ry Catholic education for girls
erre Haute reaches back nearly
years. Previous to the estab-
nent of Central Catholic High
ol the educational needs of the
olic girls of Terre Haute were
d for by St. Joseph's Academy
St. Patrick's Parochial High
ol. In 1937 by order of his ex-
ncy, the Most Rev. Joseph E.
r, bishop of Indianapolis, these
tutions were merged to form
is now known as the Central
olic High School for Girls.
e school is ideally located at
teenth and Poplar streets, sur-
ded by a spacious campus which
rds healthful outdoor recreation
he students.
e history of Central Catholic
School cannot be separated
the history of St. Joseph's
emy and St. Patrick's Parochial
School, the two schools which
uperseded. The original St.
ck High School was located at
eenth and Poplar streets from
tablishment in 1893 by the Rev.
r A. Schnell until the erection
e St. Patrick School at Nine-
h and Poplar streets in 1923.
Joseph Academy at Fifth and
nut streets was one of the old-
educational institutions in the
of Indiana, having been estab-
d by Mother Theodore Guerin
tly after her arrival from
le-sur-Loire, France, in 1840. It
bers among its graduates some
e most distinguished women of
and neighboring cities.
ntral Catholic High School is a
accredited high school meeting
the requirements of the State
rd of Education as to teachers'
lifications, courses of study and
pment. Besides the regular four
s' course preparatory for college
nursing school, the curriculum
s a thorough training for busi-
; the commercial subjects com-
shorthand, typewriting, book-
ing and comptometry. Courses
ome economics are also offered
e girls.

Multiple Functions.

hile the functions of Central
olic High School are multiple
the educational system kept in
nony with contemporary thought
life, yet those in charge hold
the matter of supreme im-
ance to the young girls coming
em is not how to earn a living,
how to live a life. They hold
the primary function of the
ol is the implanting of a right
ude of mind. They further be-
that proper motives can be
ed by interpreting to the stu-
s the personality of Christ and
iving an intimate appreciation
supernatural life lived even in
world. As an effective way of

accomplishing this objective the students are given not only a thorough training in religion, but they are also given the privilege of making an annual retreat of three days. During this time the regular program is set aside and the students apply themselves to the consideration of eternal truths. This year the school is fortunate in obtaining for this retreat the services of the Rev. William J. Manion, S. J., Mission Band, St. Louis University, St. Louis, Mo.

The faculty members for this year at the Central Catholic High School are the Rev. Fintan Walker, Ph. D., instructor in religion; Sister Clementia, M. A., from Indiana University, principal and instructor in the department of social science; Sister Catherine Helen, B. A., from St. Mary-of-the-Woods College, instructor in English and mathematics; Sister St. Joan, B. A., from St. Mary-of-the-Woods College, instructor in science and French; Sister Anna, B. A., from St. Mary-of-the-Woods College, instructor in commerce and mathematics; Sister Helen Angela, B. A., from St. Mary-of-the-Woods College, instructor in home economics and history; Sister Miriam Joseph, B. A., from St. Mary-of-the-Woods College, instructor in Latin.

Catholic Churches Perform Work Of Importance In Community

THE Catholic churches of every community in the United States can be found taking full part in the advancement of the community. Splendid clergymen, possessing knowledge and zeal, work earnestly for the good of their parishes and at the same time strive to serve their respective communities in every possible way. The principles and doctrines of the Catholic faith prepare its communicants for citizenship after the precepts of Christianity and in this way build for the future of the communities in which its churches are located.

Terre Haute's Catholic churches have played important roles in the development of this community which grew from a small river-side settlement to be the important industrial, commercial and cultural center of the Wabash Valley. The good will toward men and the friendly attitude of citizenship with men of all faiths predominates in this city. Following are brief accounts of the activities of the Catholic parishes of Terre Haute:

CENTURY-OLD ST. JOSEPH'S WAS CITY'S FIRST CATHOLIC CHURCH.

St. Joseph's Church has occupied a place in the growth of the city for more than a century, rightly deserving the title, "Cradle of Catholicism in Terre Haute," for it was the first church of this faith to be established here. This followed closely the platting of Terre Haute in 1816. Twenty-one years after the city's beginning, Catholicity having gained a firm foundation, the need of a permanent place of worship was deemed necessary and on a visit by Simon Brute, first bishop of Vincennes, plans were laid for the church, and a plot of ground was purchased. Construction of an edifice began shortly after, the building being completed one year later. Divine services were held in the new church for the first time in October, 1838.

The parish continues today to contribute in large measure to the spiritual, social and cultural needs of the community. Testimony of this is given by the fact that many of its parishioners have risen to esteem and hold responsible positions in community affairs.

Although in its beginning the parish was predominately Irish, it has since grown to embrace descendants of all nationalities and covers an area which is bounded on the south by Washington Avenue, on the north by Eighth Avenue, on the east by the west side of Ninth Street; the west boundary being the Wabash River.

The parish has been guided down through the century by men who possessed a high degree of spirituality, learning and strength of purpose from its first pastor, Father Buteaux, to the present one, Father Pascal Murray, O. M. C.

A school is maintained in conjunction with the parish in which Catholic as well as secular instruction is given to pupils. Grades from primary department up to and including the eighth grade are taught by the Sisters of Providence. The school is supported by parishioners.

During the past year transaction was executed by which the parish acquired the property at Fifth and Walnut streets, where for many years stood St. Joseph Academy, occupied by the sisters who taught in the school and in St. Joseph Academy. The girls of the academy were transferred to Central Catholic High School, the sisters teaching in the school taking residence on Poplar Street between Fourth and Fifth streets. Also during the past year St. Joseph Academy was razed. Since no immediate need for the property was had it was landscaped and will be held for future use.

Repairs to the church and school were made, the church being tuck-pointed and the woodwork repainted. In the school the floors were refinished and some redecorating done. The school yard itself resurfaced. Despite the fact of the extensive improvements to church properties the church debt was reduced by $1,000.

The calendar of the year just passed contained, besides the daily and Sunday services, other services of significance; also social functions for the entertainment of parish members. Among some of the outstanding activities were, a three-day retreat for high school boys, the annual visitation to the Third Order of St. Francis by the commissary, Father Claude Mussel, O. M. C.; the weekly Lenten devotions held on Wednesday noon and evening and on Friday afternoon and evening; the forty hours' devotions, conducted by the Franciscan Missionary fathers; Eastern Sunday services with the celebration of high mass; the parish census, taken by the ladies; a large class received their first communion; the annual May procession in which children of the school participated; graduation exercises of the grade school children; the Third Order picnic; "Indianapolis Diocese Week," in commemoration of the centenary of St. Mary-of-the-Woods; annual pilgrimage to the Shrine of Our Lady of Consolation at Carey, Ohio; reopening of the school; annual turkey supper and parish homecoming event; administration of the sacrament of confirmation by the Most Rev. Joseph Ritter, bishop of Indianapolis, and his official visitation to the congregation.

Interspersed throughout the year were meetings, social and business, of the National Council of Catholic Women. Study clubs were held once each week for children of the parish not attending parochial schools. It was under the direction of Father Roderick Orians, O. M. C.

In the course of the past two years fifty-five adults, men and women, have received instruction in Catholic doctrines and were received into the church. These, with thirty children, received confirmation on the occasion of the bishop's visit.

A number of parishioners were called by death during 1940, some of which had been identified with the parish for many years. They are Patrick Byrne, Dan Carney, Miss Nell Redmond, Thomas Smith, Mrs. Nell Burgert, Mrs. Ellen Walsh, Mrs. Rosetta Kiefner, Mrs. Anna Walsh, Samuel Ogden, Catherine Sullivan, Winifield Ball, Mrs. Margaret Burke, Elizabeth O'Bryan, Mrs. Anna Leonard, Margaret Nun-

REFERENCE
DO NOT CIRCULATE
Vigo County Public Library
Community Affairs File

ley, Charles Daugherty and James Fagan.

Banns of marriage were called between the following couples: Paul Byrne Terhorst, Mary Elizabeth Baier; Walter Flak, Anna Puller; Charles Mulhearn, Anna Haggin; James Quinlan, Frances Rowe; Raymond Leonard, Maxine Scofield.

The male choir of St. Joseph's Church made up of twelve voices has received recognition for its fine singing of liturgical music and equally credited is the young ladies' choir. Miss Shirley Armstrong is organist and Frank Hanley is director.

ST. BENEDICT'S HAS LONG RECORD OF FAITHFUL SERVICE

Terre Haute's second oldest Catholic Parish is St. Benedict's, located at Ninth and Ohio streets. It was established in 1864 and grew from a small group of German Catholics who desired a church of their own.

Guiding the early destiny of this church were the Benedictine Fathers. The success of this church is largely due to the untiring labors of these zealous priests.

The parish is now in charge of the Franciscan Fathers of the Order of Minor Conventuals, who have administered to the spiritual needs of their congregation for many years. The Very Rev. Leonard Reich, O.M.C., who served as pastor from 1889 to 1892, is still enjoying fair health at the age of 94. His residence is in Rensselaer, N. Y.

Although misfortune, in the form of a conflagration, destroyed the interior of the beautiful edifice some years ago, the people and their pastor rebuilt the church until now it serves one of the largest congregations in the city. A difficulty of long standing has been the acoustical defect of the structure. Intelligibility in parts of the church has been due in part to the echoes and reverberation of voice sounds. During the past year an improvement of unexpected proportions has been affected through the installation of a Messmer super pulpit. This patented acoustical pulpit is equipped with a special sounding board of decorative cast-ites, an electrical amplification consisting of microphone and amplifiers, and two microphones installed near the altar which operate through the amplifier in the pulpit. By the use of this instrument, both in pulpit and at the altar, maximum intelligibility has been achieved throughout the church.

The Rev. Theodore Eickholtz, O.M.C., is the present pastor of the church. Assisting him is the Rev. Lucian Harkins, O.M.C.

Parish on a plot of ground adjoining the site bought for St. Patrick's Parish plant. The original building was erected to the east of the church at Thirteenth and Poplar by the Sisters of Providence. Dedicated in 1882, the building was devoted to the educational needs of Catholic children in the southeast section of the growing city. The Rev. Thomas Logan was pastor, succeeded by the Rev. D. J. McMullen in 1883, who was followed by the Rev. Victor Schnell in 1885.

After eight years increased attendance rendered more space so imperative that Father Schnell erected another building and added to the old school. St. Patrick's High School was opened in 1893. It was continued and enlarged in the new building under the leadership of the Rev. James Delaney in 1923.

Although its territory was lessened by the erection of Saint Margaret-Mary's in 1921, yet Saint Patrick's grew in numbers; many of its families moved into the newly developed sections in the eastern part of the city. The center of population of the parish set itself east of the old location of the church. It became more inconvenient for the children to attend school at Thirteenth Street. The best interests of the parish required a more central location for its buildings.

In 1923 the Rev. James B. Delaney, who was appointed pastor in 1920, after the death of Father Schnell in 1919, purchased the extensive grounds from Nineteenth and Poplar, south to Oak Street. Here he planned the erection of the new Saint Patrick's. He erected the school in 1923 and the sisters' residence shortly after. But the combined circumstances of debt and depression left the erection of the church and rectory to a future generation. Father Delaney died in 1937.

The new school is a building of which the parish may well be proud. From 1923 to 1937 it housed the parish high school and grade school and now since 1937 houses the interparochial project, Central Catholic High School and Saint Patrick's grade school. Of Gothic architecture, the school is a fireproof structure, embodying all the features required by modern education in conformity with the state code. The main entrance to the building is from Nineteenth Street. There are other entrances, one at the north, and the other at the south of the building. The floors of the corridors and stairs are terrazza.

The first floor includes a gymnasium, kitchen and rooms designed for meetings. The upper floors are comprised of spacious corridors on

The Rev. Finian Walker, Ph. B., is pastor and school superintendent. Sister Clementia is principal, assisted by the faculty, Sister Marie Monica, Sister Agnes Celeste, Sister Theresa Louise, Sister Mary Hilda, Sister Hermine. Sister Paula is in charge of the music department.

ST. ANN'S CHURCH HISTORY DATES FROM RECORDS OF 1876.

The first entry in St. Ann's parish records is dated Aug. 10, 1876, and is over the signature of the Rev. M. Quinlan, who on that day administered the first sacrament of baptism in the parish to John Cassedy. Father Quinlan was the first priest in charge of the nucelus of what was later to be the flourishing parish of St. Ann.

In March of the following year, 1877, the well remembered zealous and genial Rev. M. M. McEvoy of St. Joseph's Church was placed in charge of the Mission of St. Ann, and continued in the pastorate until October of 1878 when he was succeeded by the Rev. John McCabe, the first resident pastor of St. Ann's parish.

In August of 1885 Father McCabe was transferred to a parish in Davis County, Indiana, and was replaced by the Rev. John Ryves, coming from the pastorate of St. Mary's Church, Richmond, Ind.

Father Ryves will long be remembered by all of the members of St. Ann's parish, for during his long pastorate it grew to its present proportions. All of the present buildings, the church and school, the rectory, auditorium and Sisters' convent, replacing some of the older buildings, were built or acquired by Father Ryves. Father Ryves was a man of great mental gifts and an eloquent speaker who exercised a great influence upon the lives of his parishioners, and owing to his interest in civic affairs, upon the city at large. He was greatly beloved by his own flock and had many non-Catholic friends who admired his mental gifts, his genial and warm-hearted interest in his neighbors.

After completing the present auditorium, which was to be the foundation and basement of a greater edifice to be dedicated to the service of God under the patronage of St. Ann, his declining health forced him to resign his charge in the year 1928 after a long and useful pastorate of forty-three years. After his resignation he lived for four years among the people he had served so long and so faithfully.

The Rev. Joseph Duffy succeeded Father Ryves in July of 1928, but his pastorate was of short duration. He died March 7, 1932, four months before the death of his predecessor. Short as was his pastorate, it was

their efficient and zealous [illegible] St. Ann's Grade School has children in attendance.

SACRED HEART CHURCH IS CENTER OF NORTH SIDE PARISH.

The place of the Sacred Hea parish among the established pa ishes of Terre Haute is not ne to anyone who has made a stu of its development, particularly recent development. The Sacr Heart parish is numerically a territorially the largest in Te Haute.

The realization of the dream the Catholics of North Terre Ha came to pass when in 1922 his cellency, the late Bishop Cha rand, founded the parish of the cred Heart. At that time pl were made for the erection of present combination building, church, school and parish hall.

In the early part of the schola year the church properly underw a complete renovation. Work begun first in the church. The tar was remodeled and made li gical. A new deep wine color vet drapery has been hung back it. An imitation canopy gives appearance of greater depth to niche in which the altar is pla The panels at each side of the tar have been decorated and in center of each is an eight-day sa tuary lamp. The new carpet deeper in tone than the drapery. entire church has been painte two-tone light buff. The floors the benches have all been re nished. The radiators have painted a light buff and each a mahogany-stained steel sh All the lights have been cleaned the fixtures gilded. The old l leum has been removed and in place there is a mottled gar brown inlaid linoleum inlaid squares. The entire school has painted on the inside and all woodwork revarnished.

It is of special interest to the various organizations affili with the N. C. C. W. Catholic tion Movement. The High Sc Students' Club, which is in re a Catholic Evidence Guild, ha notable and interested members The Young People's Club, whic pre-eminently social, directs the terests and the entertainments the young people who are ou high school and who have ent college or who are engaged in business world.

The Ladies' Altar Society is of the most useful organization the parish. All the ladies of parish are eligible for members The society has the privilege providing for the sanctuary

Churches W

INDIANA ROOM

TERRE HAUTE DAILY EXPRESS

May 21, 1869. p.4 col.2

St. Joseph Catholic Church

In 1832, at the instance of the Right Reverend Benedict Joseph Flaget, D.D. Bishop of Bardstown, and subsequently transferred to the See of Louisville, the Rev. Father Petit, S.J., a native of France and a missionary in Kentucky, visited Vincennes and other stations on the banks of the Wabash River. Father Petit, during the same year, visited Terre Haute, Indiana, and celebrated Mass in the house of Mr. Farrington, in which resided Mrs. Williams, at that time the only Catholic in Terre Haute.

In December, 1833, another priest also a native of France, then attached to the present Cathedral of St.Francis Xaxier, Vincennes, now the Episcopal See of Southern Indiana, visited Terre Haute, finding, like his predecessor, that one member of the Catholic church in that now flourishing city, the estimable lady already mentioned. In company with the Rev. S.P.Lalumiere, a native of Vincennes, who had just been ordained priest at Bardstown by Bishop Flaget, Father Petit revisited Terre Haute in the course of missionary duties.

In 1834, at St.Louis, the Right Rev. Simon Gabriel Brute, D.D., formerly President of Mount St.MarysTheological Seminary, near Emmitsburg, Maryland, was consecrated Bishop of Vincennes by the Right Rev. Bishop Flaget, of Bardstown, assisted on the occasion by the Right Rev. Doctor Rosati First Bishop of St.Louis, and the Most. Rev. Doctor Parcell then Bishop, now Archbishop of Cincinnati, the latter a pupil of the newly consecrated prelate. Bishop Brute, it may be mentioned, whose name will ever shine with bright, particular lustre in the annals of the Americanhierarchy, and whose untiring Apostical zeal and labors are well remembered with deep affection and reverence, visited every part of his last diocese, comprising, as it then did, a large portion of the present diocese of Alton and Chicago, and subsequently on his departure for Europe appointed Father Lalumiere administrator thereof.

This excellent missionary during the Bishop's absence, visited nearly every part of the immense area confined to his spiritual superintendence, his principal place of residence being at Vincennes, which, as already stated, forms a distinct Episcopal See. and which, under the paternal sway of the present honored chief, the Right Rev. Maurice de St.Palais, consecrated in January,1849, emaulates with generous ardor the spiritual triumphs that crowned the labors of its deceased and former prelates, Simon Gabriel Brute, who died in 1839, Celestine de la Hailandiere(consecrated during the same year) who resigned, and John S.Bazin, whose consecration took place in 1847, and who departed this life in the following year. The distinguished prelates just named, it should be recollected, claimed as their native land, la belle France, the alma mater et nutrix of missionary zeal and enterprise throughout the Old World and the New.

On his return from France in 1835, Bishop Brute visited Terre Haute, having as his companionthe Rev. Father Stanislaus Buteux, a native of the French capital. At Terre Haute there were at that period about five Catholics who attended Mass at Mrs. Williams' residence. In 1840, Father Buteux laid the foundation of the Church of St.Joseph, on Fifth Street. It was, however, reserved for Bishop Brute's successor, the Right Rev. Celestine de la Hailandiere, to dedicate the tasteful structure to Almighty God, under the patronage of St.Joseph. On the occasion of the dedication, some seventeen Catholics, comprising the whole congregation, assisted at the holy sacrifice of the Mass, and received Holy Communion. On the retirement of Father Buteux, Father Lalumiere, who had been administrator during the vacancy of the See of Vincennes, was removed from St.Simon's,Washington, Daviess county,Ind. and in 1844, assigned to Terre Haute, where he remained until his lamented death in June,1855, at which time the congregation, partly Irish and partly German, numbered some 1,500 souls. Of Father Lalumiere, it may, with truth be said, that he was a most zealous, pious and disinterested minister of God. His death was a real calamity, and his memory yet green in the hearts of those who knew his worth, is held in veneration on the scene of his latest labors.--R.I.P.

The Fathers of the Society of Jesus subsequently established a mission at Terre Haute, and the Rev. Father Di Maria, S.J. of Frederick, Maryland, retained pastoral charge until his removal to Philadelphia in August,1857. The Rev. Fathers Beckwith and Hortsman of the same Society, succeeded Father Di Maria, and remained in charge until their departure in 1860.

On September of the same year, the Rev. Father Bede O'Connor, O.S.B.mmore recently Chancellor of the diocese of Vincennes, assisted by the Rev. Father Fintan Mundwiler and Meinard M.McCarthy, of the same religious community, assumed parochial cares. In 1865 a church was erected on Ninth Street, and dedicated during the same year by the Right Rev. Maurice de St.Palais, for the erman Catholics, who have since formed a distinct congregation. The Benedictine mission having retired, the Rev. Father Fintan Mundwiler, under whose auspices the new temple was built, , took his departure in 1866. The Rev. Father Gaspard Dibbuer subsequently attended the German congregation, and was succeeded by the present pastor, the Rev.Father Edward Faller. The German parish numbers about sixth families, and has male and female schools.

In November,1866, the Rev.Father John B. Chasse, a native of Rennes, Bretagne(Britany), France, became pastor of St.Joseph's parish. At present the number of English speaking communicants may be computed at between two and three thousand. The work of education is carried on with zeal and efficiency. The average attendance of the St.Vincent's female day-school, conducted by the Sisters of Providence, may be reckoned at 350, and that of St.Joseph's day-school fot the education of boys, directed by the Rev.Father Chasse, varies from 150 to 200.

Situated in the best part of Terre Haute, St. Joseph's Day-school offers superior attractions to Catholic residents desirous of giving their children a solid and refined education. Under the immediate superintendence of the Rev. Father Pastor, three lay teachers of educational experience have been employed as professors and disciplinarians. The object of the institution is to prepare youths for a professional or a commercial state of life. The pupils are in three distinct divisions- the high, the middle and the junior- each having its separate halls of study. The course of instruction embraces Religion, the English language, Elocution, Literature, Geography, Histort, Arithmetic, Book-keeping, and the branches requisite for commercial pursuits. Greek, Latin, French, Italian and Spanish languages are taught, if required, but for extra charges. For the rest, careful attention is bestowed on the religious and moral training, as well as the polite deportment and habits of order of the pupils of St.Joseph's School.

It may be here added that the stations of St.Joachim, Sullavin, Sullivan Co., the Immaculate Conception, Rockville, Parke Co., and the Nativity, B.V.M.,Parke Co., are attended by the Rev.Father B.H.Alerding, curate of St. Josephs'.

MEN BEGIN TEARING ROOF FROM CHURCH

Take First Steps in Wrecking Old Structure Used by St. Josephs Parish

REMOVES OLD LANDMARK

Plans for New Cathedral Necessitate Razing of Building Long in Service.

Star Aug 11 - 1926

Unroofed and gutted of furnishings, St. Joseph's Cathedral in South Fifth street, ivy-covered and crumbling, began to tumble under the pick and hammer yesterday. Several days ago the tall ceiling of the dimly-lighted auditorium echoed busy strokes of the hammer and noisiness of workmen. Yesterday a steeplejack clambered to the cross-crowned pinnacle of the spire, watched by hundreds of passersby, and with hatchet broke away the slate roofing, laying bare the blackened rafters. The day's work had removed the entire roof covering for the disintegration of the walls.

The Saint Joseph parish was the first Catholic parish organized in Terre Haute and the Rev. S. P. Lalumiere, a Frenchman, was the first pastor. The date of his charge is 1842, from which the history of the parish proper begins. Terre Haute was a mission station for some years previous and was patronized by Saint Marys and other nearby towns. In those times Father Buteux came from Saint Marys to lead the worshippers.

The Rev. Father Lalumiere administered to the congregation until his death in 1857, when his body was buried in the church. He was born in Vincennes in 1804 and at one time was the only priest Bishop Brute had in his large diocese, comprising Indiana and a portion of Illinois.

From the death of Father Lalumiere, the records show that the church was presided over by Jesuit fathers until the arrival of the Rev. P. Bede O'Connor in 1859. These Jesuits were the Rev. Father di Maria and the Rev. Father Lutz. Mr. O'Connor was in charge of the church about seven years and during that time he was assisted by four fathers of his order, the Revs. Fintan, Martin, Chrysostome and Meinrad. They conducted a college for a few years, but on its failure and the transferrence of O'Connor they resigned.

Mr. O'Connor was succeeded by the Rev. Father J. B. Chasse until 1872. The Rev. H. Alerding, later pastor of the St. Joseph Church in Indianapolis and author of the History of the Vincennes diocese, was Father Chasse's assistant for almost three years.

The first St. Joseph Church is said to have been built by Father Buteux in 1837 or 1838, and was attended from St. Marys. Father Lalumiere made an addition to the church structure and the Rev. Chasse enlarged it, building a new front and steeple.

The Franciscan fathers, O. M. C., took charge in 1873. The following is the order of ministry: The Rev. John Kroeger, the Rev. L. Moczigemba, 1873; the Rev. Joseph Lessen, 1875-6; the Rev. F. Neubar, 1877; the Rev. D. Marzetti, 1878-9. Eighteen hundred and eighty saw the Rev. Mc. McEvoy. The latest minister is the Rev. Camillus Eichenlaub.

St. Josephs gives way before a new, costlier building to stand on the same site, the middle of the half block of parish ground. The coming building will approach nearly to the brick school for girls, taught by the Sisters of Providence, and extend to the rear alley. Whether the present church has a cornerstone is not known; there is no record of such and if anywhere in the walls there is one it will only be found when the bricks are torn loose. It may be in the front covered by the new wall, but is nowhere visible.

Churches (WV) Catholic, St. Joseph's

VIGO COUNTY PUBLIC LIBRARY
TERRE HAUTE, INDIANA

REFERENCE
DO NOT CIRCULATE

Community Affairs File

St Joseph (Original at St. Joseph)

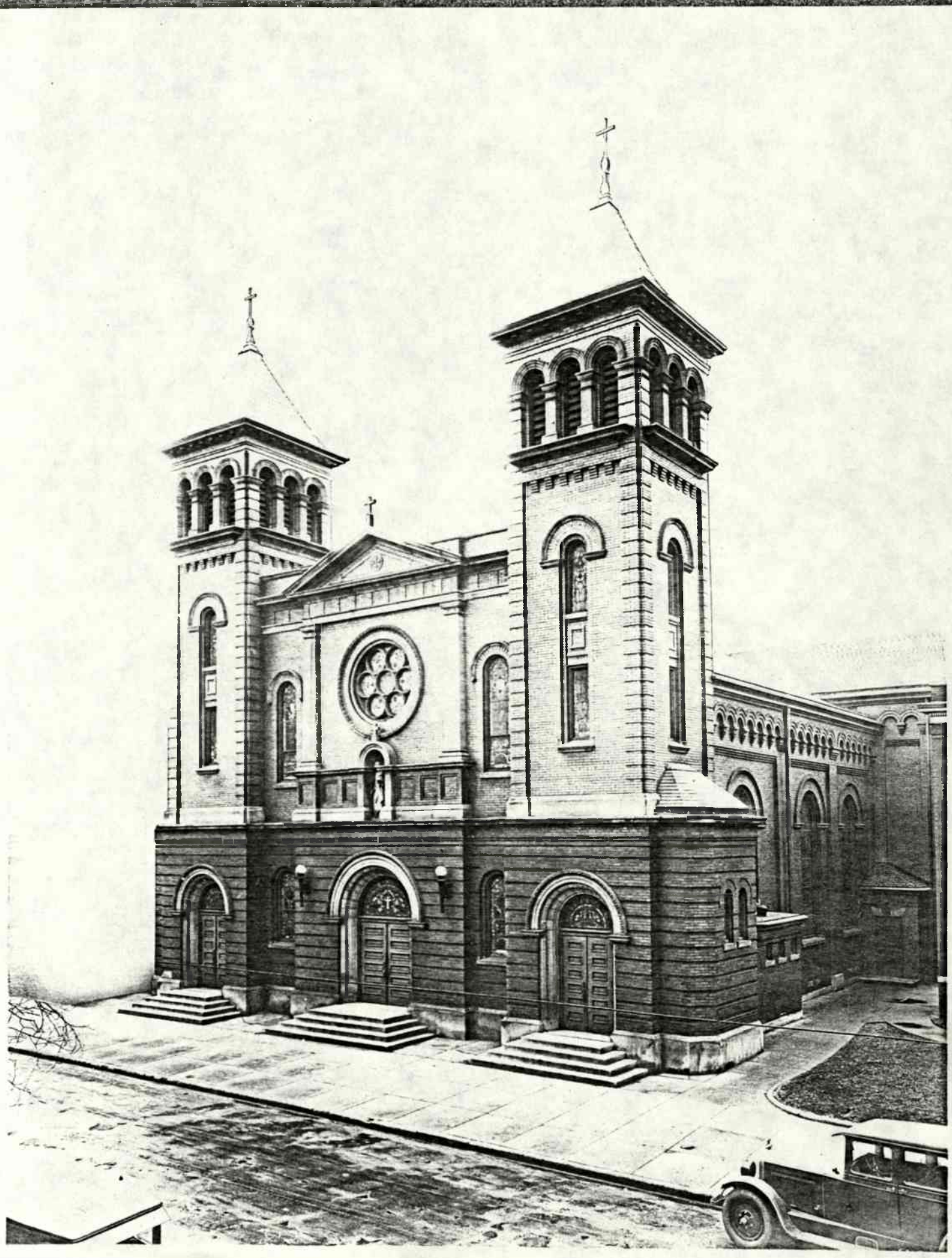

St. Joseph - Catholic

Church celebration

St. Joseph parish ready for sesquincentennial

Churches (all) St. Joseph

TS MAR 14 1988

By Dave Delaney
Tribune-Star Staff Reporter

Terre Haute's oldest Catholic church will celebrate its sesquicentennial on Saturday, feast day of the church's patron saint.

St. Joseph Catholic Church was founded in 1838. The current church is the second on the site and was built in 1910. It was extensively damaged by a January 1934 fire, but was repaired and rededicated 11 months later.

Activities on Saturday include a 5 p.m. Mass in the church at 113 S. Fifth St. and a dinner-dance at 8 p.m. in Rose-Hulman Institute of Technology. A social hour begins at 7 p.m. at Rose-Hulman followed by an 8 p.m. dinner and dance music at 9 p.m.

Reservations for the dinner-dance are required no later than Monday and can be made through the parish office at 232-7011. Cost is $12.50.

The church has been celebrating its 150th birthday since October and will conclude this October, with a number of events scheduled during that 12-month span.

Out-of-town dignitaries expected to attend the Mass and dinner include the Most Rev. Edward T. O'Meara, archbishop of Indianapolis and the Rev. Timothy Sweeney, Archabbot, archabbey of St. Meinrad.

"Our parish is excited about its past 150 years," said the Rev. Dismas Veeneman, pastor of St. Joseph's, "and the beginning of our next 150 years."

Currently 1,442 people are parishioners at St. Joseph's, second in size among local Catholic churches. St. Patrick's Catholic Church is larger by 79 members.

Known today in the church files as St. Joseph university parish, it was officially designated as the university parish in the early 1960s. Veeneman said there are probably 500 Catholic students at Rose-Hulman and about 3,000 Catholic students at Indiana State University as potential church attendees at St. Joseph's.

"One of the strongest characteristics of this parish is its desire to make people comfortable and welcome here," said its priest, who has been stationed here nine years.

Veeneman said a week doesn't go by without a call or two from non-Catholics interested in attending a service at the church.

The pastor said the church has many clubs and organizations for people of all ages. The church also has dinners and dances at various times throughout the year.

Veeneman said religious instruction groups exist for church members of all ages and include 175 students in the elementary and junior high school age bracket and 25 of high school age. Religious instruction for adults also exists.

The St. Joseph complex contains four buildings. Besides the church, there is a school now used as a parish center for dinners, dances, receptions and other social functions along with a place for religious instruction.

St. Joseph Academy was originally called St. Vincent Academy when established Jan. 2, 1849. It was later renamed and was closed in 1957.

The school has a basketball and volleyball court on the third floor. A chapel will be made in the building after the campus center is torn down at 132 N. Fifth St.

The rectory, built in 1894, contains the church office, a residence and more classrooms for religious instruction.

"I love this parish," said Donald Conroy, 75, who has been a member since the 1930s. "It's the best one in town."

Mary Murphy went to St. Joseph's Academy in the 1930s, picked up a degree at St. Mary-of-the-Woods College, and later left Terre Haute to work for the federal government.

"I came back to St. Joseph's parish around 1980," she said. "I think the church is beautiful and the ceremonies impressive." Murphy said she rejoined the parish almost as a stranger. "It was heartwarming," she said of her homecoming.

REFERENCE
DO NOT CIRCULATE
Vigo County Public Library
Community Affairs File

St. Joseph Church & Friary
113 South 5th Street
Terre Haute, IN 47807

Rev. August R. Fussenegger, diocesan spiritual director, Indianapolis, will be celebrant of solemn high mass Monday morning.

Special Collections

New color scheme lends beauty and dignity to St. Joseph's church, Fifth and Ohio streets, which was recently redecorated.

Churches (WV)
Catholic, Gen. / Hist.

...RICAL.

Something About the Four Catholic Churches of Terre Haute.

HOW AND WHEN THEY WERE BUILT.

Interesting Scraps of History---- Twenty Catholic Families Here in 1835.

T.H. Gazette July 15/85

Bishop Brute passed through Terre Haute in 1835. He said: "Had I said mass at Terre Haute twenty Catholics might have been present, and many Protestants joining them." Until 1837 divine services were repeatedly had at Terre Haute by the priests residing at Vincennes and Daviess county. Father McBarron, at one time the pastor of St. Mary's, Vigo county, says: "I was often told by the late Mrs. Sarah Williams that the first mass ever said in Terre Haute was celebrated in her house. She often showed me the small cross that the priest used in saying mass. This good lady's house was, in fact, the only place of worship the Catholics had in Terre Haute for many years till the arrival of Father Buteux in 1837."

After the departure of Father Buteux from St. Mary's, Vigo county, who also attended to Terre Haute, the Rev. Simon P. Lalumiere became the first resident pastor of St. Joseph's church. He arrived and took charge of it and its numerous neighboring missions in 1842, remaining until his death, which occurred on June 9, 1857. The following is a copy of the inscription on a marble slab near the Blessed Virgin's altar in St. Joseph's church:

"I sleep, but my heart watcheth. Canticles, 5, 2. Here rest the mortal remains of Very Rev. Simon P. Lalumiere, V. G. pastor of this congregation. He was born at Vincennes in 1804 and had charge of this congregation from 1842 until June 9, 1857, when it pleased God to take him from his flock, who loved him dearly and cherish his memory. His life was conformed to his teachings. His death was like his life. He now lies such as he died; that is, in Jesus and with Jesus. Think well on it and follow his example. R. I. P."

The labors of Father Lalumiere were great, indeed, and yet it must be told in few words. A history of his life, if it could be written, would edify and rear an imperishable monument to his memory. How little did the zealous missionary reflect on the world's appreciation of his work—he lived, labored and died. The account of his sufferings was buried with him in the grave, and the eye of man may never read it. He was at one time the only priest Bishop Brute had in his vast diocese, comprising Indiana and a portion of Illinois. He established numerous congregations, traveling the length and breadth of this state.

St. Joseph's church was presided over from the death of Father Lalumiere until the arrival of Father O'Connor, by the Rev. Father di Maria, S. J., in 1857 and 1858, and the Rev. Father Beckwith, S. J., and Rev. Father Lutz, S. J., in 1859.

The Rev. P. Bede O'Connor, O. S. B., took charge in 1859, and was recalled by Bishop de St. Palais to Vincennes in 1866. The Rev. Fathers Crysostome, Fintan and Meinrad, O. S. B., were resident at St. Joseph's from 1861 until 1866. The Rev. Martin Marty, O. S. B., was also at Terre Haute, though the time cannot be accurately given. These Benedictine Fathers for a few years conducted a college, which they finally abandoned as impracticable, and resigned the charge of the congregation.

Father O'Connor was a great favorite in this city. James O'Connor was the child of Irish parents, but was born in London in 1826. In 1840 he was sent to Einsiedeln, the famous Benedictine monastary. The pastor of the German Catholics in London took a lively interest in the bright boy, and obtained admission for him as a candidate for the priesthood. The letter written to Abbot Cellestin by this good priest in London asking admission for his little James expressed great hopes for the young man's future. James was received and educated. His expenses were defrayed out of funds left by an apostate monk who died in Russia in the beginning of the present century. That unfortunate man repented, and wished to make good the great scandal given by him by devoting the means at his disposal to the education of young men for the priesthood. Many pleasant anecdotes are related of the bright O'Connor boy. On his arrival at Einsiedeln he gained the affection of all on account of his amiable and childlike simplicity. Seeing the round little biscuits of Einsiedeln for the first time he expressed surprise that England had no trees which bore such fruit. One fault for which he was rebuked repeatedly, but which clung to him through his whole life, was his sound sleep. In 1847 James made his solemn vows and was thereafter known as Father Bede. Four years later he was ordained priest. In 1852 the Abbot of Einsiedeln sent Father Bede to America to assist in establishing a Benedictine convent. He had charge of several congregations in the vicinity of St. Meinrad, Spencer county, until 1860, when he was removed to Terre Haute. In 1866 Bishop de St. Palais, since dead, made him his secretary and chancellor of the diocese, and in 1870 appointed him his Vicar General.

On September 19, 1875, he preached three lengthy sermons at Indianapolis—one at St. John's in the forenoon, and in the afternoon one English and one German sermon at the laying of the corner stone for the new Franciscan convent. In the evening of the same day a malignant fever manifested itself, but Father Bede thought he would be able to return to Vincennes. On his way he was compelled to stop at Terre Haute, his old mission, where he died on the Saturday following—Sept. 25th, 1875—at St. Joseph's parsonage. Father Bede possessed also a fine mind carefully trained. He was distinguished as a preacher, and his services were in constant demand all over the state. His fertile mind could embelish and develop a subject wonderfully. On a visit to Einsiedeln, during several months, he preached to the students on the one text, "It is good for a man when he hath borne the yoke from his youth." His remains are interred at Woodlawn cemetery, a handsome monument having been erected to his memory by popular subscription.

Succeeding the Benedictine Fathers the Rev. John B. Chasse was appointed the pastor of St. Joseph's church. He remained from 1866 till 1872. At what date St. Joseph's church was erected is uncertain, though probably it was built by the Rev. Father Buteux, visiting from St. Mary's. An addition to the church was made later, very likely by Father Lalumiere. Father Chasse added a new front and steeple. He also converted the boys' school house into a parsonage, and, in other respects improved the property.

Since 1872, and at the present time, the Franciscan Fathers (O. M. C.) have had charge of St. Joseph's church. The Rev. John Kroeger, in 1872; Rev. Leopold Kroeger, in 1873; Rev. Joseph Lessen, now Provincial of the order at Syracuse, from 1874 to 1876; Rev. Francis Neubauer, in 1877; Rev. D. Marzetti, in 1878 and 1879. Since then Rev. Father McEvoy has had charge and the church has grown and prospered in a marked degree under his pastorate. He is universally respected and is without doubt the most popular pastor the church has ever had. He has now been in charge longer than any of his predecessors.

ST. BENEDICT'S CHURCH.

Rev. P. Fintan Mundwiler, O. S. B., present Abbot of St. Meinrad's, having charge of the German Catholics and residing with other Benedictine Fathers at St. Joseph's church, on June 5, 1864, organized the German Catholic fami-

Community Affairs File

VIGO COUNTY PUBLIC LIBRARY
TERRE HAUTE, INDIANA

REFERENC
DO NOT CIRCULATE

Rev. August R. Fussenegger, diocesan spiritual director, Indianapolis, will be celebrant of solemn high mass Monday morning.

Special Collections

New color scheme lends beauty and dignity to St. Joseph's church, Fifth and Ohio streets, which was recently redecorated.

2.

lies of Terre Haute, thirteen in number, to build a church, parsonage and school house. The church was located at Ninth and Ohio streets and was called St. Benedict's church. It was blessed Feb. 3d, 1865. Rev. Caspar Doebbener was pastor from December, 1865, to February, 1867. In April, 1867, the Rev. Edward Faller took charge. He, having means of his own, spent much money on the church property. His successor was the Rev. Nicholas Gallweiler from March, 1871, until February, 1872. From this time the Fathers O. M. C. have had charge: Rev. Pius Kotterer from March, 1872, until October, 1877. He enlarged the church and school. Rev. Conrad Elison from October, 1877, till January, 1880. His failing health compelled him to withdraw. Rev. Clement Lutz followed him. Rev. Maurice Bierl recently had charge and he only within the past few months has been succeeded by Rev. Father Zabo.

ST. ANN'S CHURCH.

St. Ann's church was erected near St. Ann's Providence Asylum for Girls in 1876 by the Rev. Michael Quinlan. The members formerly belonged to St. Joseph's church. A school was built about the same time. The school building has since been used as a parsonage. Father Quinlan remained a little over a year. After his departure. St. Ann's was attended from St. Joseph's. The last pastor, who has recently been transferred to another charge, Rev. John McCabe, is the second resident priest since February 1, 1878. On that date he was ordained priest by Archbishop Purcell.

ST. PATRICK'S CHURCH.

For the convenience of Catholics living a great distance from St. Joseph's church, and also to afford greater facilities for a Catholic school, St. Patrick's congregation was organized. The work was entrusted to Rev. Thomas X. Logan, who, going to work with an energy and will seldom witnessed, and backed by a generous congregation, soon erected the fine church of St. Patrick. This occurred in 1881. The church is a Gothic structure. It is elegantly furnished. The altar especially, with its statuary work, is an artistic piece of work. It is the gift of a well-known non-Catholic resident. A very spacious and handsome school house was built almost simultaneously with the church by the Sisters of Providence. The school conducted by the Sisters has from the start proved successful and now ranks among the best female academies in the state. Father Logan was born in the diocese of Elphin, Ireland. He was ordained by Bishop de St. Palais on September 6, 1874. He was removed from Greencastle to this city and is now back there again. He was succeeded by Father D. J. McMullen, who came here from St. Mary's church, Richmond, Ind., in July, 1883. He was lately transferred to Richmond and has been succeeded by Father Schnell, of Columbus, Ind.

ST. JOSEPH'S CHURCH.

A Brief Account of Its Half Century of History.

The very Rev. Simon P. Latimer, whose mortal remains rest beneath the altar of the Blessed Virgin in St. Joseph's Church, was sent to the town of Terre Haute, now city, by the Rt. Rev. De la Hailandier, then Bishop of the diocese of Vincennes, in the month of December, to assist the Rev. Father A. Parrott in giving a mission to the Catholics. According to his notes, the attendance was small and had only twenty communicants; this was only a temporary visit. The same reverend gentleman came to Terre Haute as permanent pastor on the 21st of December, 1842, from Washington, Daviess county, Ind. He found a fine and neat little brick church, built by the Rev. Father Beutaure. but the number of Catholics was few. During the year 1843 he attended all the Catholics along the canal from Coal Creek to Lafayette. After his death the Jesuit Fathers took charge of the parish, and the Rev. Father Di Maria, who died in Philadelphia in 1871, was chosen as pastor. He was in turn succeeded by the Rev. Father Beckewith of the same congregation or society of Jesus, in November 1860. The Very Rev. Bede O'Connor, O. S. B., was called by the Rt. Rev. Bishop St. Palais to take charge of the parish. He was assisted by the Rev. Father Martin Marty, now Bishop of South Dakota. The Father Firtan now the Rt. Rev. Abbott, of St. Meinrads, Spencer county, in this state, and other benedictine fathers, also the Rev. Father McCarth, O. S. B., who attended the outside missions of St. Mary's of the Woods, North Arm, Ill., Rockville, Montezuma and Sullivan, and built a church at each of the above named places. They had charge of the parish until 1866, when Bishop St. Palais called him to Vincennes and made him his vicar general, which office he laudably filled until his death in this city in September 1876. His remains rest in St. Joseph's cemetery on North Third street. In December of the same year, the Rev. Father Chasse, the pastor of St. Simon's Church at Washington, Daviess county, succeeded Father Afomor, he had charge of the parish until June 1872, when he was appointed by the Rt. Rev. Bishop St. Palais, chaplain to the Sisters of Providence at St. Mary's of the Woods, which position he held until his death. In 1872, in the month of June, the Franciscan Fathers, whose mother house is at Syracuse, N. Y., were called to the diocese by the Rt. Rev. Bishop St. Palais and given charge of the parish. The Rev. Dr. John Kroeger, O. M. C., was named as pastor. In 1873 the Rev. Dr. Leopold Moezigemba had charge of the parish, and the Rev. Dr. Gorazians succeeded him in turn. In June, 1874, the Very Rev. Joseph Lisen, D. D., afterwards Provincial of the Franciscans in the United States, and now pastor of the Twelve Apostles Church in Rome Italy, held this position until June, 1877. The Very Rev. Francis Neubaner, D. D., now acting provincial of the order succeeded the Very Rev. Joseph Lesen as pastor. In the fade of 1878 he was elected Master of Novices in the Mother House at Syracuse, N. Y. The Rev. Dr. Graziani, succeeded him as pastor of the church which position he held until August, 1879, when the present pastor, the Rev. Father McEvoy, took charge of the parish.

T.H. Churches

Rev. Adrian Peck Celebrates Silver Jubilee Mass Sunday

T.H. Trib. 7/2/66

By CHARLES CREMER

The Rev. Adrian Peck, O. F. M. Conv., an assistant to the pastor at St. Joseph's Church, 5th and Ohio Sts., will celebrate the Silver Jubilee of his ordination with a special Mass at 9 a.m. on Sunday, July 3.

Fr. Peck was born in Pittsburgh, Pa., in 1915, and after coming with his family to Terre Haute at an early age, received his elementary education at St. Joseph's School. He also studied at Mt. Saint Francis, Ind., Angola, Ind., and Carey, Ohio, before going to Catholic University in Washington. D. C. He was ordained at Toledo, Ohio, in 1941, taught Latin in the seminary for several years before going to Africa and work in the missions. Fr. Peck spent 19 years in the missionary field in Africa, returning to St. Joseph's parish in January of this year.

Attending the celebration of Mass at St. Joseph's on Sunday will be Fr. Peck's father, Louis Peck, and two brothers, Louie and William.

Fr. Peck is one of several men educated at St. Joseph's who then went on to become a priest. His celebration of 25 years in the priesthood has additional meaning for the members of the congregation of St. Joseph's, in view of this year's Terre Haute celebration of the city's Sesquicentennial.

St. Joseph's parish has, in fact, occupied a special place in the growth of the city dating back more than 128 years. It was the first Roman Catholic Church in the city, which was not quite 21 years old when the foundation for the present St. Joseph's was laid.

Providence from France, led by the founder of St. Mary-of-the-Woods College, Mother Theodore Guerrin, and five companions.

Those were the beginnings of St. Joseph's Church, a fitting background and history for the celebration on Sunday, July 3, of the 25th anniversary Mass for Fr. Adrain Peck.

Among the city's early settlers were several Irish Catholic and German Catholic immigrants. These people had asked Rev. Simon Brute, the first Bishop of Vincennes, to permit them to have a parish of their own. During this time their spiritual needs were served by Rev. Stanislaus Buteux, a French missionary whose territory consisted of Vigo County and several area counties extending into Illinois in the vicinity of Paris. Fr. Buteux's visits to Terre Haute were occasional as he traveled about the rest of his rather large area. When not on his distant tours, Fr. Buteux lived at Thralls Station, about four miles west of Terre Haute.

In Jan., 1837, Bishop Brute visited Terre Haute and made the first definite plans for the establishment of a town church. A plot of ground on 5th St. between Walnut and Ohio Sts. was purchased and the first St. Joseph's Church — destroyed by fire in 1934 — was constructed. That first church was probably used for devotional service as early as 1838, but the church was not dedicated until 1840.

Historians note that on Oct. 2, 1840, there was gathered b[illegible]

ST. JOSEPH

VIGO COUNTY PUBLIC LIBRARY
TERRE HAUTE, INDIANA
REFERENCE
DO NOT CIRCULATE
Community Affairs File

T.H. Churches 12/27/70
St Joseph's

T.H. Churches St. Josephs

Letter Carries Memories Of St. Joseph's Church

Trib-Star 12/27/70

By DOROTHY J. CLARK

A few years ago, former resident, Mrs. Robert Jonas O'Neil, Seal Beach, California, visited the Historical Museum. She particularly wanted to see the fireplace mantel from the Joseph Gilbert home.

As a young girl, she played in front of this mantel after Mr. Gilbert was shot and the Goodwin family occupied the house. She remembered the bullet hole was still in the upstairs bedroom door. In fact, her family was having a picnic and happened to witness the hired man go to Gilbert's home and later leave it, going through Harburger's Woods to Poplar street. They testified at the murder trial later.

After Mrs. O'Neil returned to the west coast, she mailed two old photographs to the museum — one a postcard view of old St. Joseph's church; the other of Lederer-Feibelman building, 662 Wabash Avenue, after their destructive fire in the early 1920s.

She also sent along some memories of St. Joseph's Church and early days written in 1935 by Catherine Leonard O'Neil (1855-1939), and I quote:

"Old St. Joseph's Church! Why, I even remember when the steeple was blown from the original building. Father O'Connor was the pastor at that time. The roof of the Methodist Church, and the steeple of the Congregational Church were also blown off in one of the series of terrific wind storms we had at that time. The belfry with the sweet-toned bell was rebuilt on the ground in the rear of the church and there it stood for many years being still there at the time I took First Communion in 1867.

DOROTHY J. CLARK

Sister Alice was my first teacher when I entered school at five years of age in 1860. The school stood just where it does now — same building, just south of the church. There was a brick space of about ten feet between the church and sidewalk. Then when the second church of brick was built, it was built out to the sidewalk.

"Mrs. Duffacy took care of the altar. Her husband was in the army during the Civil War, and after he was killed, she joined the Sisters of Providence.

"Father Shassii was in charge when I took First Communion. He was very fond of children and loved to sing. He would sing a verse of the Vespers and the children's choir, trained by Prof. Hartung, would respond with the next.

"In 1862, the church celebrated the Corpus Christi. The procession of children dressed all in white was from the church to Mrs. Linton's place across the street. Her daughter, Mrs. Madergill, lived with her. Three altars were placed in Mrs. Linton's yard.

"Members of the church at that time included the Huntingtons who were from the South and had colored servants. The colored man who drove them to church was our only colored member at that time. Names of other members were: Griswold, Linton, Osborne, Campbell, Katger, Baugh, Sharkey, McHale, Wisley, Johns, Flynn, Herman Hulman, Ellen Quinlan and Pat Shannon, the banker.

Only Catholic Church

"Attending the Sister's School's with me were Mary Jane Reilly, Margaret Walsh, Ellie Moons, Joe Canty and Mary Jane Coughlin. St. Joseph's was the only Catholic Church at that time in Terre Haute.

"The promising young town of Terre Haute extended from the river to Fifth Street. The Terre Haute House at 7th and Wabash was at the edge of town, surrounded by cornfields and owned by Chauncey Rose. The most prominent hotel was the Buntin House on 3rd Street, managed by Mr. Buntin, who later had the drug store. The depot of the T. H. & I., and the Big Four Railroad stood by Chestnut Street. The T. H. & I. Railroad was also owned by Chauncey Rose who lived in his big home at 7th and Chestnut, and which contained such beautiful woodwork.

"The Canal was still in use and ran along where the Pennsylvania Railroad runs now from the depot down Canal Street. It crossed Wabash at 9th, and had wooden bridges over it at 7th, 5th, 4th, and Lafayette and 3rd Streets.

"After the use of the Canal was discontinued, Mr. Rose, who was getting older, sold out to the Penn. Railroad, and they extended the line to Effingham.

"Dowling's Grove was the picnic place, located between 6th and 3rd Streets and north of the Dowling Home, which was later the Old Ladies' Home.

"Sam and Jake Early ran two pork houses located along the river, and Williams ran the third. We could take our baskets and get all of the unsalable parts of the pig, such as feet, spareribs, hearts livers, etc., that we wanted to carry away.

"Who also can remember when Herz had his shop on 2nd Street and made hoops and bustles for ladies' dresses,

Continued on Page 7, Col. 1.

T.H. Chur

Dorothy Clark

Continued From Page 4.

then later opened a store just west of 4th on Wabash! The first free school was on 4th street.

"Prominent citizens had their homes on 2nd Street including Cooks, Sofie Deming and Haney's The Cooks' home was later turned into a Sister's Hospital which was the only one in town. Later when the Bishop's School, which was on the site of St. Anthony's Hospital, had to close, Mr. Hulman bought it for the hospital and named it for his wife.

"Terre Haute had a gas house at 6th and the Canal so gas lights were used. We children all wore shawls and brass toe shoes!

"When Father Shassii was changed, the church was turned over to the Franciscan Fathers. Father Dominick Marzette was the first, followed by Father McIvoy, who married John O'Neil and myself in 1873, when he was assistant to Father Marzette.

Then Fathers Joseph, Francis and Cornellius Eichlenlaub, which was about 1912, and at the time the new church was built."

It is evident that much local history can be gained from old letters, diaries, hand-written accounts of earlier residents of the community. Any readers having such bits of local history in their possession are invited to contact the writer and share them long enough for copying if they do not care to part with them permanently.

REFERENCE DO NOT CIRCULATE

St. Joseph - Campus Center

Center contents going on block

Chronicle (WV)

TS MAR 10 1988

The building that housed a college student center on Terre Haute's northside for more than 30 years has been sold, and plans are under way to continue the program offered to Indiana State University and Rose-Hulman Institute of Technology Catholic students.

St. Joseph Campus Center at 132 N. Fifth St. was known as Catholic Student Center when activities started in 1957.

The new center will be housed at 113 S. Fifth St., adjacent to St. Joseph University Parish, campus minister Paje Etling said Wednesday.

An auction is scheduled at 6:30 p.m. today at the former northside headquarters. Items available range from stained-glass windows, overhead furnaces, furniture, office equipment, kitchen utensils and soft-drink vending machines, she said.

"Most of the things are in good condition," Etling said. "We don't have a need for them here [new center], so they are being sold."

ISU has made the commitment to purchase the property but the final transaction has not been completed, said a school spokesman, who asked that his name not be used.

"We're waiting for St. Joseph's to get their things out of the building," the ISU spokesman said. "It's going to be demolished and will be a grassy area until future plans are decided."

The old center was purchased in 1957 from the Calvary Methodist Church for $15,000 through the efforts of a group headed by the Rev. Joseph Beechem, who was principal at Schulte High School and assistant pastor of St. Patrick Parish.

Masses and activities were available for ISU and Rose-Hulman students, especially to out-of-towners who had a place "home away from home," through the years.

Community Affairs File

REFERENCE
DO NOT CIRCULATE

Vigo County Public Library

Renew

FOCUS

WEEK 4 The Lord speaks to us as members of St. Joseph University Parish in the diocese of Indianapolis and calls us to become vibrant parish faith communities. United with those who have gone before and strengthened by God's love and presence with us, we are a large family composed of a network of smaller families, our parishes. The Lord is present with us as we work to form ourselves into loving parish communities.

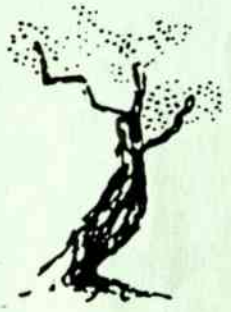

ACTIVITY 1: PLEASE TAKE A FEW MOMENTS DAILY TO SAY THIS LOVELY PRAYER FOR THE DIOCESE.

Heavenly creator, in the quiet of my time alone with you, I give you thanks for your presence here in our diocese. I thank you for the multitude of men and women who responded to your call in the past and helped form us into a community of Christian love and hope. If it be your will, continue to give all of us the vision and strength to know and fulfill your mission.

With praise and thanksgiving to you and through your son, our Lord Jesus Christ, I offer this prayer.

Amen.

Churches (WV) St Joseph

ACTIVITY 2: FOR ALL OF YOU WHO ARE PRIVILEGED TO BE MEMBERS OF BEAUTIFUL ST. JOSEPH UNIVERSITY PARISH, WE FELT AN EARLY HISTORY OF THE CHURCH MIGHT BE OF INTEREST TO YOU.

Special Collections

In January 1837 Bishop Simon Brute, first bishop of Vincennes, paid a visit to Terre Haute, saying Mass and meeting Catholic residents at the home of Mr. and Mrs. James Farrington. That same month he purchased property, the site of the present church, and construction was begun late in 1837. It was supervised by Father Stanislaus Buteux, a French missionary who had cared for the Catholics in this area by services in private homes in the city. The church was dedicated in 1840, and in 1842 Father Simon Petit Lalumiere became first resident pastor.

The property on the corner of 5th and Walnut Streets was purchased, and the Sisters of Providence started a school, St. Vincent Academy. Shortly after the death of Mother Theodore Guerin in 1856, the primary grades of the academy were recognized as the parish grade school and the institution became known as St. Joseph Academy.

In 1853 an additional lot north of the church was purchased and a frame building erected to serve as rectory.

Father Lalumiere, who was held in high esteem by the entire community, died in 1857 and was buried beneath the sanctuary of the church.

From 1857 to 1860 St. Joseph's was under care of the Jesuits, who established a school for boys. In 1860 the Benedictines came to serve and made several additions to the original church. In 1872 the Conventual Franciscan Friars were entrusted with the care of St. Joseph's and of St. Benedict Parish, which was started in 1865. The Sisters of Providence moved their academy, and the former St. Joseph Academy became St. Bonaventure Lyceum for boys of high school age. These changes were unsuccessful, and the Sisters of Providence returned to their original home and agreed to undertake education of boys of grade school age in the parish. St. Joseph Male Academy was built in 1888, and the present friary was erected in 1894.

During the pastorate of Father Francis Lehner, beginning in 1898, a new pipe organ was installed, the church was redecorated and new Stations of the Cross were erected.

The next pastor, Father Camillus Eichenlaub, was instrumental in seeing the present St. Joseph Church erected. The cornerstone was laid in 1910 and the new church dedicated in 1912.

In early 1934 a fire caused extensive damage. After eleven months of renovation the church was reopened. On December 9, 1934 Bishop Joseph Ritter reblessed the church and consecrated the high altar.

\+ +

Answers to last week's scrambled words: SAINT JOSEPH, HUMAN, GOD,
HOME, AUNTS, UNCLES, GRANDPARENTS, COUSINS.